99th Annual

Municipal Government Report

For The Year
1951

CITY OF NASHUA
New Hampshire

University of New Hampshire
Library

NINETY-NINTH ANNUAL REPORT

OF THE

Municipal Government

OF THE CITY OF

NASHUA, NEW HAMPSHIRE

FOR THE FINANCIAL YEAR

1951

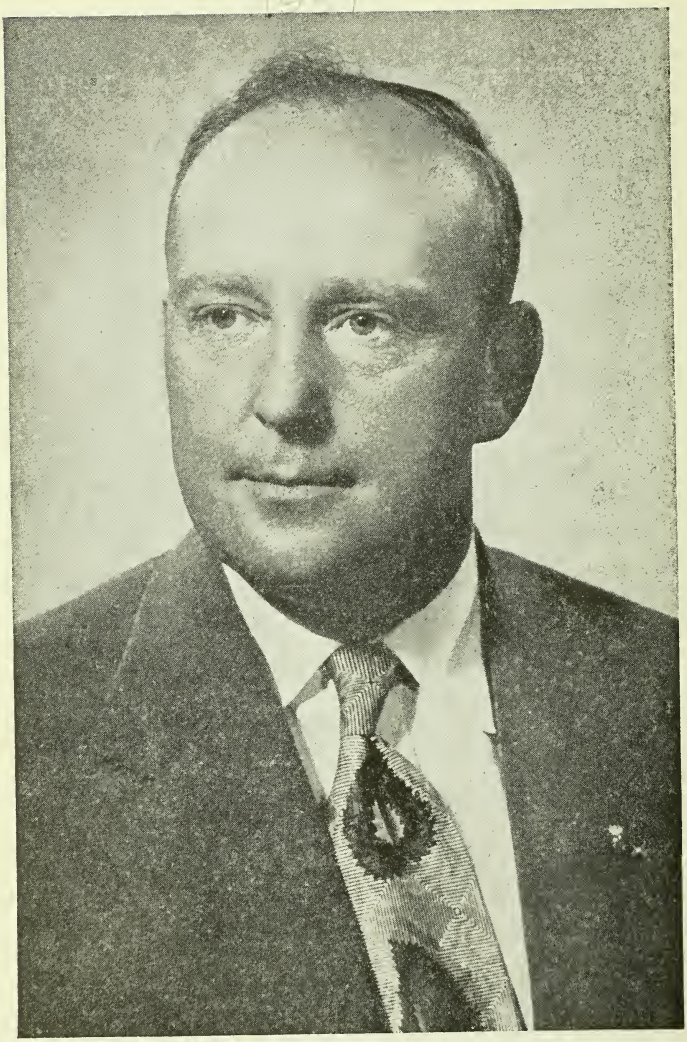

HON. CLAUDE E. NICHOLS, Mayor
Elected by the Board of Aldermen to serve unexpired term of
Hon. Hugh Gregg, expiring December 31, 1951

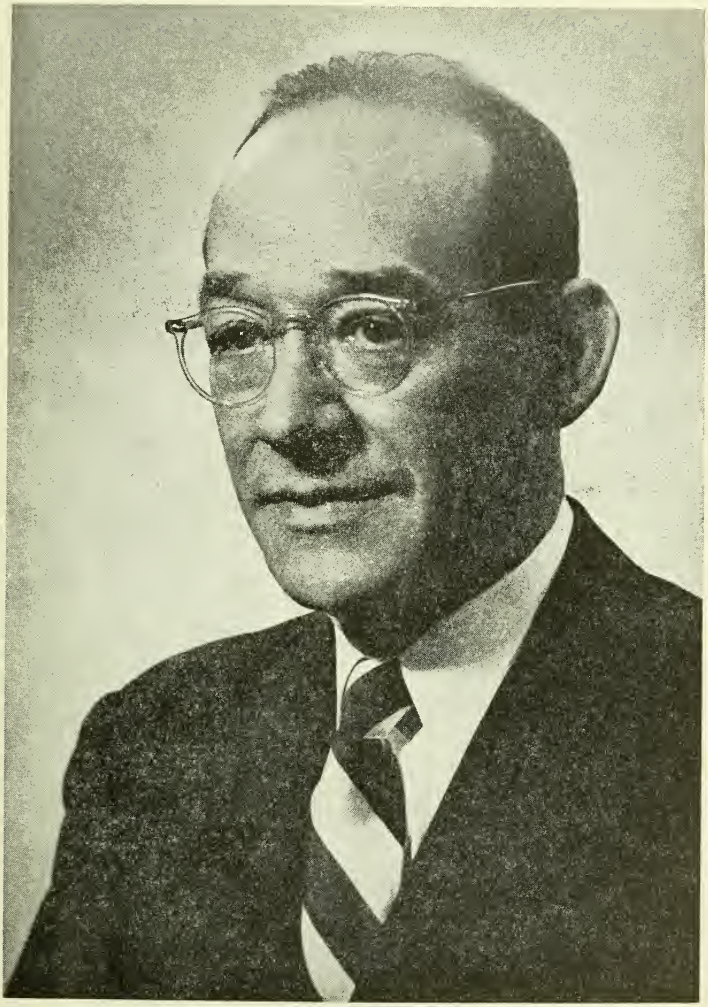

HONORABLE LESTER H. BURNHAM, Mayor

REVEREND SIRS: FELLOW MEMBERS OF OUR CITY GOVERNMENT, CITIZENS:

We are gathered here today for the inaugural and organization of a new city government for the ensuing two years, and again we find ourselves in a state of war, call it action of policing if you will, but as an overseas veteran of World War I, how well I know of the sacrifices, and hardships endured by our uniformed forces and my sympathy and thoughts are extended to the parents and relatives of these servicemen and women, who carry on their daily task, with heads aloft, though with sadness in their hearts, that we shall be a free nation and free people.

I feel that Nashua, as in the past, will meet this emergency with the help of the special units such as Civil Defense, U.S.O. and others, if occasion should arise.

I have been elected to the highest office which the citizens of Nashua can bestow upon one of its citizens, and being so honored it is my assumption that it was a vote of confidence, evincing your approval of my impartial and sincere efforts to maintain a city government to act in a representative capacity, with the determination that the best interest of all shall be considered. A continuation of these principles necessitates the cooperation of all departments and their members. I feel confident that the various departments and the city employees will strive zealously to render their able assistance in maintaining with pride, the economic welfare and interest of our citizenry in their motives and their principles.

I am not going to burden you today with a lot of figures, statistics and other facts relative to the financial condition of our city, but let me assure you that we are sound financially, our credit position is excellent, and I propose to keep it that way. It has been my policy in the past to keep the public informed of what is going on and I shall continue to do so, the books are open to all, nothing will be done behind closed doors, except where public policy, such as military necessity should require it.

Your Board of Aldermen control the purse strings of our city and by doing so have a grave responsibility, for during the years large expenditures will have to be made, in order to continue the fine record of the past, and give the citizens of Nashua the things that we have taken to mean that our city is second to none. To give these things, such as our fine schools, roads, fire and police departments, requires money, and lots of it. We have to get it only in one way, namely through the medium of taxes.

I shall continue my policy of the lowest tax rate possible, commensurate with what is necessary to maintain the health, protection of property and our fine school system.

I would like to say at this time that I shall welcome all constructive criticism, and will be available at the Mayor's' office at all times within reason for this purpose.

The office of Mayor is a responsible one, but he is no better than the team he captains, all legislation must be instituted in the Board of Aldermen and then signed by the Mayor before it becomes law: of course he has the right to veto; I say here and now that I shall have no hesitation to exercise that right when in my honest opinion the good of the city requires it.

I approach my office with a feeling of humility, but also with great confidence, having had the pleasure of working with many of you in city affairs for the past ten years. We have had our arguments and differences of opinion, but they were honest ones, and we eventually came together and I feel the city benefited by them.

If and when during the next two years a bond issue, outside of an emergency, which becomes necessary, I assure you that it will be for a capital expenditure that will not place a burden upon the citizens, but one that may be amortized from its revenue.

Nashua is a city composed of all classes and creeds and I wish to say here and now that in making appointments I shall be influenced by just one thing, namely, the fitness of the appointee for the particular job, and for no other reason.

To the Board of Aldermen, the School Committee, the Police Department, the Fire Department, the Board of Public Works, the municipal officers and you the citizens of Nashua, may I at this time request your full cooperation in that we may have the most successful and prosperous administration.

In closing may I wish you with God's help, a happy and prosperous New Year.

CITY GOVERNMENT 1952 - 1953

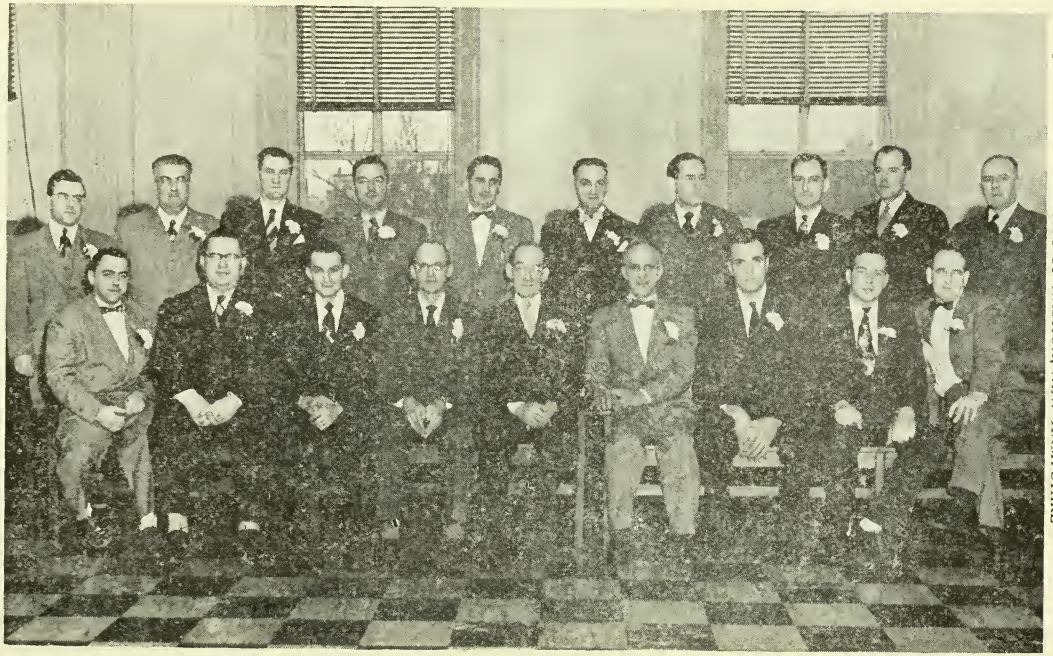

Seated — Left to right: Ald. Arel, Griffin, Gauthier, Dupont, Mayor Burnham, President Bellavance, Ald. Hambleton, LeBlanc, and Larrabee.

Standing — Left to right: Solicitor Janelle, Clerk LeBlanc, Ald. LaFlamme, Pelletier, Dion, Poliquin, Burns, April, Lebel and Treas. Poulin.

CITY GOVERNMENT OF THE CITY OF NASHUA, NEW HAMPSHIRE AS ORGANIZED FOR THE YEARS 1952 - 1953

MAYOR

HONORABLE LESTER H. BURNHAM

Elected at Municipal Election for a

Two-Year Term expiring December 31, 1953

BOARD OF ALDERMEN

President of the Board of Aldermen

CONRAD H. BELLAVANCE

Elected by Board of Aldermen for a

Two-Year Term expiring December 31, 1953

ALDERMEN-AT-LARGE

Three Members Elected at Municipal Election

For a Four-Year Term

Roland S. Lebel	68 Chestnut St.
Francis LaFlamme	1 Pearson St.
Wilfred Pelletier	77 Walnut St.

Terms expire December 31, 1953

James B. Burns	12 Sargent Avenue
Royal Dion	353 Main St.
Conrad H. Bellavance	350 Main St.

Terms expire December 31, 1955

WARD ALDERMEN

Elected at Municipal Election for a
Two-Year Term expiring December 31, 1953

	WARD ONE	
George M. Hambleton		Wachusett St.
	WARD TWO	
James H. Larrabee		32 Summer St.
	WARD THREE	
Gerard J. Gauthier		7½ Lessard St.
	WARD FOUR	
James R. Griffin		68 E. Pearl St.
	WARD FIVE	
Alfred Arel		26 Ash St.
	WARD SIX	
Roger A. LeBlanc		71 Ash St.
	WARD SEVEN	
Raymond L. Dupont		5 Underhill St.
	WARD EIGHT	
Paul G. April		12 W. Glenwood St.
	WARD NINE	
Arthur Poliquin		76 Ledge St.

CLERK OF THE BOARD

Edward S. LeBlanc, 15 Badger St.

FINANCE AND COMMITTEE ON CLAIMS, also PURCHASING AGENCY FOR DEPARTMENTAL PURCHASES

His Honor Mayor Lester H. Burnham, Chairman
Alderman-at-Large James B. Burns, Clerk
and Aldermen-at-Large Bellavance, Lebel, LaFlamme,
Pelletier and Dion

STANDING COMMITTEES OF THE BOARD OF ALDERMEN

The President of the Board

CONRAD H. BELLAVANCE

is Chairman ex-officio of all Standing Committees of the Board

Section 50 of the City Charter provides that the Mayor and Aldermen-at-Large constitute the Finance Committee and Committee on Claims. The Standing Committees are named by the President of the Board of Aldermen subject to confirmation by the Board.

STANDING COMMITTEES OF THE BOARD OF ALDERMEN

Committee on Lands and Buildings

Aldermen Dupont, Gauthier, Dion and Larrabee

Committee on Printing and Stationery

Aldermen LaFlamme, April, Hambleton and Griffin

Committee on Street Lights

Aldermen Lebel and Arel

Committee on Licenses

Aldermen LaFlamme and LeBlanc

Committee on Election and Returns

Aldermen Pelletier, Griffin, LeBlanc and Gauthier

Committee on Traffic and Regulation

Aldermen Burns, LeBlanc, April and Larrabee

Committee on Street Acceptance

Aldermen Burns, Dupont, Larrabee and Pelletier

Committee on Planning

Aldermen Dion, Arel, Hambleton and Burns

Committee on Bills and Second Reading

Aldermen Lebel and Poliquin

Committee on Enrollment

Aldermen Pelletier and Poliquin

Committee on Rules

Aldermen Gauthier and LaFlamme

Committee on Publicity and New Industries

Aldermen Dion, Griffin, April and Hambleton

Committee on Building Codes

Aldermen Dupont, LeBlanc, Larrabee and Arel

CITY OFFICERS FOR THE YEARS, 1952 - 1953

Mayor — Honorable Lester H. Burnham
Two-Year Term, Elected at Municipal Election
Salary, $3,500.00 per annum

City Clerk-Overseer of the Poor — Edward S. LeBlanc
Two-Year Term, Elected by Board of Aldermen
Salary, $5,280.00 per annum — Plus $104.00, High Cost of Living

City Tax Collector-Treasurer — Alfred O. Poulin
Two-Year Term, Elected by Board of Aldermen
Salary, $5,280.00 per annum — Plus $104.00, High Cost of Living

City Solicitor — Louis M. Janelle
Two-Year Term, Elected by Board of Aldermen
Salary, $2,000.00 per annum

City Physician — Demetrious N. Matsis
Two-Year Term, Elected by Board of Aldermen
Salary, $1,500.00 per annum — Plus $700.00 for Medical

Mayor's Secretary — Geneve Eaton
Appointed by the Mayor
Salary, $2,292.00 per annum — Plus $104.00, High Cost of Living

Sealer of Weights and Measures and Dog Officer — Joseph H. Deschamps
Two-Year Term, Appointed by Mayor,
subject to confirmation by the Board of Alderman
Salary, $2,492.00 per annum — Plus $104.00, High Cost of Living

Inspector of Petroleum — David P. Stevens
Two-Year Term, Appointed by Mayor,
subject to confirmation by the Board of Alderman
Salary, Fees

BOARD OF PUBLIC WORKS

1952 - 1953

Two Members Elected at Municipal Election for a Four-Year Term
Hon. Lester H. Burnham, Mayor, Chairman, ex-officio
Robert J. Dube — Claude E. Raby
Terms expire December 31, 1955
John P. Diggins — Joseph A. Bouchard, Vice Chairman
Terms expire December 31, 1953
Salary of Members, $400.00 per annum
Chairman receives no salary

Elected by Board

City Engineer — Alexander E. Maynard
Two-Year Term, Elected by Board of Public Works
Salary, $6,140.00 per annum — Plus $104.00, High Cost of Living
Superintendent of Streets — Romeo Anger
One-Year Term, Elected by Board of Public Works
Salary, $4,880.00 per annum — Plus $104.00, High Cost of Living
Clerk of Board — Claude L. Girouard
Two-Year Term, Elected by Board of Public Works
Salary, $3,900.00 per annum — Plus $104.00, High Cost of Living
Clerk Typist — Eileen Caron
Salary, $2,444.00 per annum — Plus $104.00, High Cost of Living

LICENSING BOARD FOR PLUMBERS

Appointed by the Mayor, subject to the confirmation of the
Board of Aldermen, for a Two-Year Term ending December 31, 1953
Alexander E. Maynard, Engineer, ex-officio, Clerk
Eugene J. Carrier, Chairman
Alcide Turcotte

MEASURER OF STONE, BRICK, PAINT AND PLASTERING

Appointed by the Mayor, subject to the confirmation of the
Board of Aldermen, for a Two-Year Term ending December 31, 1953
Austin H. Hogan

FENCE VIEWERS

Appointed by the Mayor, subject to confirmation by the
Board of Aldermen, for a Two-Year Term, ending December 31, 1953
Frank O. Gilbert — William G. Moran — Joseph A. Guerette

NASHUA PUBLIC LIBRARY

(For the year 1951)

His Honor the Mayor and the President of the Board of Aldermen are Trustees ex-officio. One Trustee is elected annually for a seven year term by the Board of Aldermen and Trustees in joint convention.

Honorable Claude E. Nichols, Mayor ex-officio

Conrad H. Bellavance, President, Board of Aldermen

TRUSTEES

Hon. Edward J. Lampron	Term expires March 31, 1953
John R. Spring	Term expires March 31, 1954
Frederick H. Dobens	Term expires March 31, 1955
Edith G. Carter	Term expires March 31, 1956
Edward C. Smith	Term expires March 31, 1957
Arthur G. Shattuck (Died Oct. 28, 1951)	Term expires March 31, 1958
Walter S. Nesmith	Term expires March 31, 1959

LIBRARY STAFF

Elected by Trustees

Librarian	Clara E. Smith	$3,180.00
Assistant and Cataloguer	Christine B. Rockwood	2,880.00
Children's Librarian	Marion A. Manning	2,580.00
General Assistants:	Rachel A. Sanborn	2,480.00
	Elizabeth C. Spring	2,480.00
	Dorothy E. Harris	2,480.00
Assistant, Children's Room	M. Etta Lovejoy	2,380.00
Junior Gen'l Assistant	Lucille Annis	2,120.00
Clerk-Stenographer	Marie Oban	2,020.00
Janitor	Oscar Ballou	2,380.00

TRUSTEES OF THE IRA F. HARRIS LEGACY

Hon. Claude E. Nichols, Mayor, ex-officio
Conrad H. Bellavance, President Board of Aldermen, ex-officio
Norman W. Crisp, M.D., President of the Board of Education, ex-officio
Elected by the Board of Aldermen for a Two-Year Term

Walter L. Barker	Term expires December 31, 1952
George E. Harris	Term expires December 31, 1951

BOARD OF ASSESSORS

(For the year 1951)

One Member Elected at each Municipal Election for a Six-Year Term

Clarence A. Woodbury, Chairman — 59 Arlington St.
Term Expires December 31, 1953
Salary, $2,880.00 per annum

Victor C. DuVarney — 41 Gilman St.
Term Expires December 31, 1955
Salary, $2,780.00 per annum

John P. Sullivan — 301 Main Street
Term Expires December 31, 1951
Salary, $2,780.00 per annum

Clerks Elected By The Board

Louis A. Richard — 11 Fulton St.
Salary, $3,560.00 per annum

Gladys N. Clement — 7 Westfield St.
Salary, $2,492.00 per annum

TRUSTEES OF EDGEWOOD CEMETERY

Elected by Trustees and Aldermen in Joint Convention for a Five-Year Term
Hon. Claude E. Nichols, is Trustee, ex-officio

Walter L. Barker	Term expires May 31, 1957
Albert A. Davis	Term expires May 31, 1957
James L. Bickford	Term expires May 31, 1956
Walter F. Evans	Term expires May 31, 1956
Rudolf Schmiedtgen	Term expires May 31, 1955
Herbert C. Lintott	Term expires May 31, 1955
Elwin A. March	Term expires May 31, 1954
William R. Swart	Term expires May 31, 1954
Sceva Speare	Term expires May 31, 1953
Isaac B. Stevens	Term expires May 31, 1953

President, James L. Bickford, Chairman
Clerk, Rudolph Schmiedtgen
Alfred O. Poulin, Treasurer, ex-officio

BOARD OF ADJUSTMENT UNDER ZONING ORDINANCE

Appointed by the Mayor, subject to confirmation
by the Board of Aldermen, for a Three-Year Term

Cleon F. Gardner	Term expires December 31, 1954
Lester P. Fulling	Term expires December 31, 1953
Donat W. Roy	Term expires December 31, 1953
Stephen Vandalosk (Chairman)	Term expires December 31, 1952
Howard R. Flanders	Term expires December 31, 1952

PARK-RECREATION COMMISSION

Appointed by the Mayor, subject to confirmation
by the Board of Aldermen, for a Two-Year Term

Leo O. Sirois	Term expires March 31, 1954
Oliver J. Dambroise	Term expires March 31, 1954
Marjorie DeLong	Term expires March 31, 1954
John H. McLaughlin	Term expires March 31, 1954
John W. Latvis	Term expires March 31, 1954

Superintendent of Parks and Commons

Elected by the Park Commission

William R. Kirkpatrick
Salary, $4,180.00 per annum

AVIATION COMMISSION

Appointed by the Mayor, subject to confirmation
by the Board of Aldermen, for a Six-Year Term

Edgar R. Caron	Term expires December 31, 1957
E. Donald Asselin	Term expires December 31, 1956
Raymond A. Labombarde (Chairman)	Term expires December 31, 1955
Laval D. Tremblay	Term expires December 31, 1954
Adolph Kissell	Term expires December 31, 1953
Herbert E. Clark	Term expires December 31, 1952

TRUSTEES OF THE HUNT LEGACY

Hon. Claude E. Nichols, Mayor, ex-officio
Conrad H. Bellavance, President Board of Aldermen, ex-officio
Norman W. Crisp, M.D., President of Board of Education, ex-officio
Elected by the Board of Aldermen for a Two-Year Term

Myra C. Spalding	Term expires December 31, 1951
Burtt E. Warren	Term expires December 31, 1950

CIVILIAN DEFENSE FOR CITY OF NASHUA

Appointed by the Mayor, subject to confirmation by the Board of Aldermen

Clarence E. Whitney, Chairman — Term expires December 31, 1953

James L. Sullivan, Vice Chairman — Term expires December 31, 1953

BOARD OF HEALTH

Elected by the Board of Aldermen for a Two-Year Term ending December 31, 1953

Ernest J. Fraser, M.D., Chairman
Salary, $1,000.00 per annum

Walter G. Wrobleski, M.D.
Salary, $150.00 per annum

John B. Dionne

Elected by The Board

School Physician — William D. Thibodeau, M.D.
Salary, $1,200.00 per annum

Secretary — Marie Anne Charest
Salary, $2,340.00 per annum

Public Health Nurse — Lillian B. Morin, R.N.
Salary, $2,780.00 per annum

School Nurses — Alice B. Charest, R.N.
Joyce E. Bickford, R.N.
Salary, $2,592.00 per annum

Health Officer — Charles H. Brodeur
Salary, $4,260.00 per annum

Farm Inspector — Regis Theriault
Salary, $2,980.12 per annum

Milk Analyst — Edward R. Benoit
Salary, $2,980.12 per annum

Garbage Collectors — Simon Roussell
William Jubert
Salary, $2,880.28 per annum

TRUSTEES OF WOODLAWN CEMETERY

Elected by Trustees and Aldermen in Joint Convention for a Five-Year Term

Hon. Claude E. Nichols, Mayor, is trustee ex-officio

Ernest W. Gray	Term expires May 31, 1957
Arthur B. Wright	Term expires May 31, 1957
Robert N. French	Term expires May 31, 1956
Charles H. Farwell	Term expires May 31, 1956
Richard F. Taggart	Term expires May 31, 1955
George E. Harris	Term expires May 31, 1955
Stephen W. Bastow	Term expires May 31, 1954
Harry S. Rollins	Term expires May 31, 1954
Carroll B. White	Term expires May 31, 1953
Everett F. Goodhue	Term expires May 31, 1953

President, Stephen W. Bastow, Chairman
Clerk, Robert N. French
Treasurer, ex-officio, Alfred O. Poulin

TRUSTEES OF SUBURBAN CEMETERIES

Elected by Trustees and Aldermen in Joint Convention for a Five Year Term

Hon. Claude E. Nichols, Mayor, is Trustee ex-officio

Roland B. Burnham	Term expires May 31, 1957
Davis P. Thurber	Term expires May 31, 1956
Pearley E. Fletcher	Term expires May 31, 1955
Frederick W. Cox	Term expires May 31, 1954
Fred P. Trow	Term expires May 31, 1953

Chairman, Fred P. Trow
Secretary, Roland B. Burnham
Treasurer, ex-officio, Alfred O. Poulin

FIRE COMMISSION

One Member Elected at Municipal Election for a Six-Year Term

Everett A. Whitney, Clerk	Term expires December 31, 1955
Robert F. Girouard, Purchasing Agent	Term expires December 31, 1953
Victor Cote, Chairman	Term expires December 31, 1951

Salaries, $100.00 per annum; Clerk, $125.00 per annum

BOARD OF EDUCATION

Four Members Elected at the General Municipal Election
for a Six-Year Term

Maurice L. Bouchard
Bolic A. Degasis
John T. Dimtsios
Frank Flagg

Terms expire December 31, 1957

Norman W. Crisp
Oscar N. Grandmaison
Thomas J. Grigas
John D. Wilcox

Terms expire December 31, 1955

Emile J. Belanger
Charles H. Canfield
John D. McLaughlin (In Service)
Sarah M. Mercer

Terms expire December 31, 1953

Elected by The Board

Norman W. Crisp, M.D., President
Sarah M. Mercer, Clerk
Clerk receives $200.00 per annum

NASHUA HOSPITAL ASSOCIATION

Officers

George F. Thurber	President
Robert B. Hamblett	Vice-President
Walter Whipple	Treasurer
Fred D. Cross	Secretary

Executive Committee

Elwin A. March, Chairman

Charles F. Nutter, M.D.
Robert C. Erb
Daniel J. Sullivan, M.D.
John B. Stevens
Philip McQuesten, M.D.
George F. Thurber

Trustees from Board of Aldermen

Appointed by the Mayor, subject to confirmation by the
Board of Aldermen
for a two-year term, ending December 31,
Conrad H. Bellavance
President of the Board of Aldermen
Aldermen Arthur Poliquin and James B. Burns

POLICE COMMISSION

Appointed by Governor and Council for a Three-Year Term

Walter L. Barker, Personnel Director	Term expires Sept. 1, 1954
Raoul T. April, Clerk-Purchasing Agent	Term expires Sept. 1, 1953
Eugene F. McQuesten, Chairman	Term expires Sept. 1, 1952

Clerk receives $150.00 per annum
Other Members, $100.00 per annum

MUNICIPAL COURT OF NASHUA

Justice — Honorable Antoine A. Guertin
Appointed by Governor and Council
Salary $2,800.00 per annum

Associate Justice — Honorable Bolic A. Degasis
Salary, $1,500.00 per annum
Appointed by Governor and Council

Clerk — Russell J. Widener
Appointed by Justice
Salary, $1,200.00 per annum

Probation Officer — Russell J. Widener
Appointed by Justice
Salary, $1,200.00 per annum

SURVEYORS OF WOOD and LUMBER

Appointed by the Mayor, subject to confirmation
by the Board of Aldermen for a Two-Year Term
Terms expire August 31, 1953

Gerald R. Hyde	Self-employed
Louis D. Record, Jr.	Lawrence Warehouse Company
Richard A. Huber	Tolles-Bickford Co.
Llewellyn F. Philbrook	Tolles-Bickford Co.
James H. Finley	Tolles-Bickford Co.

WEIGHERS

Appointed by the Mayor, subject to confirmation
by the Board of Aldermen for a Two-Year Term
Terms expire August 31, 1953

Germaine C. Dambroise	Balcom Nashua Ice Co.
T. H. Drohan	Balcom Nashua Ice Co.
Everett W. Howe	Howe Transportation, Inc.
William L. Hodge	Howe Transportation, Inc.
Kenneth F. McLaughlin	John W. McLaughlin Co.
John H. McLaughlin	John W. McLaughlin Co.
Roger Blais	John W. McLaughlin Co.
Mildred A. Cote	Nashua Coal & Oil Co.
Emile J. Lasalle	Nashua Coal & Oil Co.
Richard F. Taggart	Nashua Coal & Oil Co.
Robert A. Bullard	Nashua Coal & Oil Co.
William M. Lambert	Nashua Textiles Co.
Alfred D. Gorman	Nashua Textiles Co.
Adrien A. Gendron	Textron, Inc.
Gordon J. Maynard	Textron, Inc.
Herbert M. Weymouth	Textron, Inc.

CHECKLIST INSPECTORS

Elected at the Biennial Election November 7, 1950 for a
Two-Year term, expiring December 31, 1952

Ward One	John A. Schier, 11 Hill St.
Ward Two	Charles S. Johnson, 11 Shattuck St.
Ward Three	Alfred L. Theriault, 127 East Hollis St.
Ward Four	Frank E. O'Brien, 12 Hartshorn Ave.
Ward Five	Arthur Bilodeau, 168¾ W. Pearl St.
Ward Six	*Eli Dubois, 57½ Kinsley St.
Ward Seven	Lucien Douville, 15 Benson Ave.
Ward Eight	William C. Pombrio, 26 Lovell St.
Ward Nine	Ernest J. Marquis, 57 Pine St.

* Died 1/30/52
William Boisvert elected for the unexpired term of Eli Dubois,
by the Board of Aldermen.

MODERATORS

Elected at the Biennial Election November 7, 1950
for a Two-Year Term, expiring December 31, 1952

Ward One	Eugene E. Hodge, 5 Dinsmore St.
Ward Two	James H. Larrabee, 32 Summer St.
Ward Three	Robert J. Dube, 7 Van Buren St.
Ward Four	George F. Stevens, 10½ Olive St.
Ward Five	Alfred Arel, 26 Ash St.
Ward Six	Ernest Marcoux, 21 Mulberry St.
Ward Seven	Arthur M. Ryan, 100 Allds St.
Ward Eight	Arthur Morrissette, 20 Fulton St.
Ward Nine	Arthur Poliquin, 76 Ledge St.

WARD CLERKS

Elected at the Biennial Election November 7, 1950
for a Two-Year Term, expiring December 31, 1952

Ward One	Arthur J. Pierce, 13 Manchester St.
Ward Two	Wilfred G. Thibault, 17 Orange St.
Ward Three	Harve J. Dube, 148 Canal St.
Ward Four	James G. Morse, 28 Spring St.
Ward Five	Emile L. Guerette, 3 Harrison St.
Ward Six	Roland S. Lebel, 68 Chestnut St.
Ward Seven	(Mrs.) Irene Aubut, 79 Allds St.
Ward Eight	Arthur Grandmaison, 7 Balcom St.
Ward Nine	John Marquis, 11 Wilder St.

WARD SELECTMEN

Elected at the Biennial Election November 7, 1950
for a Two-Year Term, expiring December 31, 1952

Ward One	Leon F. Barker, 14 Hill St.
	Ernest C. Myers, 23½ Manchester St.
	Harry S. Rollins, 5 Hopkins St.
Ward Two	Harold W. Holt, 51 Summer St.
	George A. Sirois, 43 Granite St.
	Conrad E. Thibault, 17 Orange St.
Ward Three	Gerard J. Boisclair, 95 Chandler St.
	Gerard R. Charest, 98 Chandler St.
	Odiose Ouellette, 7 Chandler St.
Ward Four	James R. Griffin, 5 Spring St.
	Willard P. Paine, 5 Cottage Ave.
	Walter C. Smith, 45 E. Pearl St.
Ward Five	Ludger Dumont, 3 Beech St.
	George Paradis, 45 Vine St.
	Roland F. Tessier, 4 Myrtle St.
Ward Six	Raymond E. Marcoux, 21A Mulberry St.
	Maurice F. O'Brien, 37 Lake St.
	Joseph H. Ouellet, 93½ Ash St.
Ward Seven	Paul H. Duquette, 32 Spalding St.
	Leo G. Lavoie, 9 Major Drive
	Ernest A. Ledoux, 31 Gillis St.
Ward Eight	John M. Boggis, 30 Blossom St.
	Wilfrid Grandmaison, 5 Euclid Ave.
	Onias Joyal, 74½ Blossom St.
Ward Nine	E. Bouchard, 18 Stevens St.
	O. Caron, 4 Pershing St.
	A. Francoeur, 43 Pine St.

MAYORS OF NASHUA

1.	Josephus Baldwin	1853—1854
2.	Freeman S. Rogers	1855—1856
3.	Thomas W. Gillis	1857
4.	Albin Beard	1858—1859
5.	Aaron W. Sawyer	1860
6.	George Bowers	1861 & 1868
7.	Hiram T. Morrill	1862—1863
8.	Edward Spalding	1864
9.	Virgil C. Gilman	1865
10.	Gilman Scripture	1866—1867
11.	Jotham D. Otterson	1869—1870
12.	Dana Sargent	1871
13.	Seth D. Chandler	1872
14.	Frank A. McKean	1873—1874
15.	George H. Whitney	1875
16.	Charles Williams	1876—1877
17.	William H. Cook	1878
18.	Benjamin Holman	1879—1880
19.	Benjamin Fletcher, Jr.	1881—1882
20.	Alfred M. Norton	1883—1884
21.	John A. Spalding	1885
22.	James H. Tolles	1886—1888
23.	Charles H. Burke	1889—1890
24.	William H. Beasom	1891—1892
25.	William Hall	1893
26.	Thomas Sands	1894
27.	Joseph W. Howard	1895—1896
28.	Jason E. Tolles	1897—1900
29.	Milton A. Taylor	1901—1902
30.	Jeremiah J. Doyle	1903—1904
31.	Andros B. Jones	1905—1906
32.	Albert Shedd	1907—1910
33.	William H. Barry	1911—1914
34.	James B. Crowley	1915—1919
35.	Henri A. Burque	1920—1923
36.	Eaton D. Sargent	1924—1927
37.	William F. Sullivan	1928—1933
38.	Alvin A. Lucier	1934—1937
39.	Frank A. MacMaster	1938—1939
40.	Eugene H. Lemay	1939—1945
41.	Oswald S. Maynard	1946—1949
42.	Hugh Gregg	1950
43.	Claude E. Nichols	1951
44.	Lester H. Burnham	1952

REGULAR MEETINGS

Board of Aldermen

Second and fourth Tuesdays of each month at 8 P.M. at City Hall Building.

Finance Committee

First and fifteenth days of each month at 7:30 P.M. at City Hall Building.

Board of Education

Last Friday of each month at 7:45 P.M. at City Hall Building.

Police Commission

Last day of each month at 8:00 P.M. at Police Station.

Fire Commission

The twenty-fifth of each month at 7:30 P.M. at the Central Fire Station.

Trustees of Public Library

Second Friday of each month, except July and August, at the Library.

Trustees of Woodlawn Cemetery

Last Friday of each month.

Trustees of Edgewood Cemetery

Last Monday of each month.

Trustees of Suburban Cemeteries

On call of Chairman.

Board of Health

First and third Tuesdays of each month at 4:30 P.M. at City Hall Building.

Board of Public Works

First and fourteenth of each month at City Hall Building.

Board of Assessors

Every Tuesday at 2:00 P.M.

CITY CLERK'S DEPARTMENT

Vital Statistics

Year	Deaths	Marriages	Births
1915	490	510	719
1916	411	391	900
1917	499	388	760
1918	666	380	818
1919	404	472	685
1920	466	585	786
1921	426	464	853
1922	434	393	814
1923	485	410	789
1924	418	435	870
1925	426	485	800
1926	408	462	812
1927	447	426	749
1928	418	498	757
1929	417	518	708
1930	410	485	699
1931	418	589	685
1932	350	546	677
1933	432	662	636
1934	442	713	648
1935	426	699	655
1936	444	650	625
1937	441	742	628
1938	409	602	659
1939	410	445	636
1940	345	479	661
1941	410	532	755
1942	399	586	874
1943	413	447	876
1944	411	441	793
1945	375	564	789
1946	414	951	1114
1947	458	879	1347
1948	464	795	1247
1949	423	694	1192
1950	470	665	1133
1951	448	692	1263

REPORT

OF AN AUDIT AND EXAMINATION

OF THE ACCOUNTS

OF THE

CITY OF NASHUA

FOR THE FISCAL YEAR ENDED

DECEMBER 31, 1951

made by

THE DIVISION OF MUNICIPAL ACCOUNTING

STATE TAX COMMISSION

April 14 - May 9, 1952

DIVISION OF MUNICIPAL ACCOUNTING

STATE TAX COMMISSION

Concord, New Hampshire

June 2, 1952

To the Mayor and Board of Aldermen,

City of Nashua, New Hampshire

Gentlemen:

Submitted herewith is the report of an audit and examination of the accounts of the City of Nashua for the fiscal year ended December 31, 1951, which was made by this Division in accordance with your request. Exhibits as hereafter listed are included as part of the report.

SCOPE OF AUDIT

The accounts and records of all city officials charged with the custody, receipt and disbursement of city funds were examined and audited. An examination of a sufficient number of vouchers and checks to satisfy the requirements of accepted standards of audit procedure was made. Receipts were checked by source insofar as possible and totals of receipts and expenditures verified. Book balances were verified by comparison with reconciled bank balances made from statements obtained from depository banks.

Change in Current Financial Conditions:

As indicated by the Balance Sheet — Revenue Accounts — Exhibit A-1, the Surplus as of December 31, 1951, amounted to $76,010.35, representing a net decrease in Surplus during the year of $7,839.02. An analysis of the Surplus Account — Prior Years — showing the factors which affected the change in this account is contained in Exhibit B-2.

Decrease in Long Term Indebtedness:

The bonded indebtedness of the City decreased by $121,000.00 in 1951 as shown herewith:

December 31, 1950	$770,000.00
December 31, 1951	649,000.00
	$121,000.00

A detailed statement of bonded indebtedness as of December 31, 1951, showing annual maturities of principal and annual interest requirements, is included in Exhibit W.

Notes Payable:

It is noted that the outstanding temporary loan in anticipation of taxes of $50,000.00, as of December 31, 1950, was paid in 1951 and that there were no outstanding temporary loans in anticipation of taxes on December 31, 1951.

Comparative Statements of Appropriations and Expenditures — Estimated and Actual Revenues: (Exhibits D & E)

Comparative statements of appropriations and expenditures, estimated and actual revenues, are presented in Exhibits D and E. As indicated therein, unexpended appropriation balances amounted to $43,238.08 and net revenue surplus $6,663.05.

Uncollected Taxes:

Uncollected taxes (exclusive of State Head taxes) as of December 31, 1951, as compared to December 31, 1950, were as follows:

	1950	Percent of Uncollected Taxes	1951	Percent of Uncollected Taxes
Current Year's Levy	$131,761.43	5.9%	$139,296.31	5.8%
Levies of Prior Years	13,129.91		14,770.02	
	$144,891.34		$154,066.33	

It is noted that in each of the years 1950 and 1951, a little over 94% of the current year's taxes were collected before the close of the year.

Conclusion:

The accounts of the city officials and departments which we examined were found in good condition and the accounting procedure was in accordance with accepted methods.

We extend our thanks to the officials of the City of Nashua and their office staffs for the assistance rendered during the course of the audit.

Yours very truly,

HAROLD G. FOWLER, Director
Division of Municipal Accounting
State Tax Commission

Herber E. Hunt
C. David Sullivan
Auditors

Hugh J. Cassidy
Robert W. Flanders
Accountants

DIVISION OF MUNICIPAL ACCOUNTING
STATE TAX COMMISSION

Concord, New Hampshire

June 2, 1952

CERTIFICATE OF AUDIT

This is to certify that we have examined and audited the accounts and records of the City of Nashua for the fiscal year ended December 31, 1951, and found them to be in good order. In our opinion the Exhibits included herewith reflect the true financial condition of the City, together with the results of operations for the period under review.

Respectfully submitted,

HAROLD G. FOWLER, Director
Division of Municipal Accounting
State Tax Commission

Herbert E. Hunt
C. David Sullivan
Auditors

Hugh J. Cassidy
Robert W. Flanders
Accountants

INDEX

EXHIBITS:

Balance Sheets:

A-1—Balance Sheet—Revenue Accounts
A-2—Balance Sheet—General Indebtedness
A-3—Balance Sheet—Trust and Investment Funds

Analysis of Surplus Account:

B-1—Analysis of Surplus Account—Current
B-2—Analysis of Surplus Account—Prior Years

Analysis of Overlay Accounts:

C—Summary of Overlay Accounts

Comparative Statement of Appropriations and Expenditures:

D—Statement of Appropriations and Expenditures

Comparative Statement of Estimated and Actual Revenues:

E—Statement of Estimated and Actual Revenues

Treasurer's Accounts:

F-1—Classified Summary of Receipts and Expenditures — Revenue Cash
F-2—Classified Summary of Receipts and Expenditures — Non-Revenue Cash
F-3—Summary of Receipts, Expenditures and Proof of Balance

Tax Collector's Accounts:

G-1—Summary of Warrant—Levy of 1951
G-2—Summary of Warrant—Levy of 1951—State Head Taxes
G-3—Summary of Warrant—Levy of 1950
G-4—Summary of Warrant—Levy of 1949
G-5—Summary of Warrant—Levy of 1948
G-6—Summary of Warrant—Levy of 1947
G-7—Summary of Warrant—Levy of 1946
G-8—Summary of Tax Sale Account

Clerk's Accounts:

H—Summary of Motor Vehicle Permits, Dog Licenses Issued and Other Activities

Departmental — Receipts, Expenditures and Appropriations:

I—Police Department
J—Fire Department
K—Public Works Department
L—Board of Health
M—Park and Recreation Department
N—Public Library
O—Zoning Board
P—Board of Examination of Plumbers
Q—Airport Commission
R—Parking Meter Account
S—Municipal Court
T—Athletic Fund

Cemeteries — Receipts, Expenditures and Appropriations:

U-1—Woodlawn Cemetery
U-2—Edgewood Cemetery
U-3—Suburban Cemetery

Surety Bonds:

V—City Officials' Bonds

Indebtedness:

W—Statement of Outstanding Indebtedness, Showing Annual Maturities and Interest

EXHIBIT A-1

CITY OF NASHUA
BALANCE SHEET — REVENUE ACCOUNTS
FISCAL YEAR ENDED DECEMBER 31, 1951

ASSETS

Cash on Hand & in Banks:

City Treasurer	$ 89,949.68	
City Clerk	133.00	
Police Department	300.00	
		$ 90,382.68

Accounts Receivable:		
Public Works		42.85
Uncollected Taxes:		
Levy of 1951	$139,296.31	
Levy of 1951 — State Head Taxes	19,965.00	
Levy of 1950	6,168.00	
Levy of 1949	3,702.88	
Levy of 1948	2,646.42	
Levy of 1947	2,252.72	
		174,031.33
Unredeemed Taxes — Tax Titles		11,308.43
Tax Deeds		3,943.20
Total Assets		$279,708.49
Grand Total		$279,708.49

LIABILITIES

Accounts Payable:		
State of New Hampshire—Head Tax		$104,812.42
Unexpended Balances:		
School Cafeteria	$ 4,266.47	
School of Mechanic Arts	3,818.73	
School Music Fund	171.23	
Nashua Instruction on the Farm	2,758.50	
Parking Meters	23,965.63	
Honor Roll	1,705.22	
Frank Silva Account	200.00	
Woodlawn Cemetery	683.27	
Edgewood Cemetery	670.75	
Suburban Cemetery	4.28	
		38,244.08
Reserves:		
Tax Titles & Tax Deeds	$ 1,529.73	
Board of Public Works Retirement	3,311.40	
		4,841.13

Overlays:		
1947	$ 8,738.04	
1948	12,470.77	
1949	7,737.83	
1950	13,748.53	
1951	13,105.34	
		55,800.51
Total Liabilities		$203,698.14
Surplus		76,010.35
Grand Total		$279,708.49

EXHIBIT A-2

CITY OF NASHUA

BALANCE SHEET — GENERAL INDEBTEDNESS

FISCAL YEAR ENDED DECEMBER 31, 1951

ASSETS

Bonded Indebtedness	$649,000.00	
Total Assets		$649,000.00

LIABILITIES

Bonds Outstanding:		
Sewer, Health & Sanitation Loans	$280,000.00	
Public Improvement Loans	264,000.00	
School Loans	105,000.00	
Total Liabilities		$649,000.00

EXHIBIT A-3

CITY OF NASHUA

BALANCE SHEET — TRUST AND INVESTMENT FUNDS

FISCAL YEAR ENDED DECEMBER 31, 1951

ASSETS

Cash on Hand & in Banks:		
Nashua Trust Company	$ 30,775.18	
Second National Bank	5,162.53	
Indian Head National Bank	1,510.24	
Hudson (Mass.) Savings Bank	1,817.02	
National Bldg. & Loan Association	4,110.75	
City of Nashua (General Fund)	3,311.40	
		$ 46,687.12
Securities on Hand		547,250.31
Total Assets		$593,937.43

LIABILITIES

Library Funds:		
Hunt Fund	$ 10,300.00	
Hussey Fund	16,500.00	
Ira F. Harris	16,500.00	
Almira Jacquith Fund	500.00	
Library Annex Fund	10,140.98	
		$ 53,940.98
Lecture Funds:		
Moses Hunt	$ 11,869.79	
Ira F. Harris	23,471.38	
		35,341.17
Cemetery Funds:		
Edgewood Cemetery—		
Perpetual Care	$136,445.19	
Woodlawn Cemetery—		
Perpetual Care	204,582.00	
Suburban Cemetery—		
Perpetual Care	10,175.64	
		351,202.83
Cemetery Funds:		
Edgewood Cemetery—		
Walks & Drives	$ 10,155.22	
M. P. Harris Fund	1,000.00	
F. B. McQuesten Fund	1,000.00	
A. J. Dunlap Fund	169.05	
Nelson S. Whitman Fund	63,342.27	
		75,666.54
Nashua Cemeteries Association:		
S. P. Cothrin Fund	$ 974.36	
S. B. Cothrin Fund	743.97	
Laura Hill Fund	312.26	
Mrs. E. J. Hubbard Fund	137.18	
		$ 2,167.77
School Prize Funds:		
Noyes Medal Prize Fund	$ 1,013.91	
Willis T. Dodge	2,039.09	
		3,053.00

Miscellaneous Funds:

Park Recreation (City Farm Fund)	$ 12,610.47	
Weavers Union Hospital Fund	596.56	
Jennie N. Wallace Fund	617.22	
Charlotte O. Harris Fund	207.84	
Board of Public Works Retirement Fund	58,533.05	
		72,565.14
Total Liabilities		$593,937.43

EXHIBIT B-1

CITY OF NASHSUA
ANALYSIS OF SURPLUS ACCOUNT — CURRENT
FISCAL YEAR ENDED DECEMBER 31, 1951

Net Current Revenue (Exhibit E)	$361,663.05	
Transfer of 1946 Overlay	14,399.51	
Unexpended Balances of Appropriations	43,238.08	
To Write Up Tax Deed Account	13.64	
		$419,314.28

Deduct:

Transfers During Year:

General Government	$ 1,345.90		
Ward & Election	573.37		
Board of Public Works	15,709.62		
Street Lighting	781.17		
Pension Fund	4,295.73		
Insurance Account ..	346.09		
Airport	47.89		
Interest on Temporary Loans	1,724.36		
Water Supply	2.88		
		$ 24,827.01	
Estimated 1951 Revenue		355,000.00	
			379,827.01
Current Surplus			$ 39,487.27

EXHIBIT B-2

CITY OF NASHUA
ANALYSIS OF SURPLUS ACCOUNT — PRIOR YEARS
FISCAL YEAR ENDED DECEMBER 31, 1951

Balance—January 1, 1951		$83,849.37
Additions During Year:		
Municipal Court—1950 Revenue	$ 409.75	
Miscellaneous Revenue	6.88	
Unexpended Balance Athletic Fund	2,386.86	
Prior Year's Added Taxes Never Recorded	1,260.28	
Redemptions Previously Charged Off Collected	11.70	
		4,075.47
		$87,924.84
Deductions During Year:		
Surplus Used to Reduce Tax Rate	$48,000.00	
Transfer to General Government—Salary Account	1,200.00	
Refunds on Taxes	936.00	
Widening of Main Street	1,184.76	
State of New Hampshire—$3.00 Poll Taxes	81.00	
		51,401.76
		$36,523.08
1951 Surplus (Exhibit B-1)		39,487.27
Balance—December 31, 1951		$76,010.35

EXHIBIT C

CITY OF NASHUA

ANALYSIS OF OVERLAY — LEVIES OF 1946 - 1951

FISCAL YEAR ENDED DECEMBER 31, 1951

CREDITS	1951	1950	1949	1948	1947	1946	Total
Balance — January 1, 1951	$	$15,963.04	$ 8,472.40	$12,605.37	$ 8,792.75	$17,078.15	$62,911.71
Add: 1951 Overlay	17,450.50						17,450.50
Total Credits	$17,450.50	$15,963.04	$ 8,472.40	$12,605.37	$ 8,792.75	$17,078.15	$80,362.21
DEBITS							
By Abatements	$4,308.48	$ 2,202.46	$ 724.39	$ 73.95	$ 46.59	$ 2,678.64	$10,034.51
Refunds	36.68	12.05	10.18	60.65	8.12		127.68
Transferred to Surplus						14,399.51	14,399.51
Total Debits	$ 4,345.16	$ 2,214.51	$ 734.57	$ 134.60	$ 54.71	$17,078.15	$24,561.70
Balance — December 31, 1951	13,105.34	13,748.53	7,737.83	12,470.77	8,738.04		55,800.51
	$17,450.50	$15,963.04	$ 8,472.40	$12,605.37	$ 8,792.75	$17,078.15	$80,362.21

EXHIBIT D

CITY OF NASHUA
COMPARATIVE STATEMENT OF APPROPRIATIONS AND EXPENDITURES
FISCAL YEAR ENDED DECEMBER 31, 1951

	Carried From 1950 *Assets Liabilities	Appropriation	Receipts and Reimbursements	Transfers	Total Amount Available	Expenditures	Transfers	Total Charges	Unexpended Balances	Carried to 1952 *Assets Liabilities
GENERAL GOVERNMENT:										
Salary	$	$ 62,559.44	$ S$	1,200.00	$ 63,759.44	$ 60,260.60	$	$ 60,260.60	$ 3,498.84	$
General		14,485.00	25.00 S	1,357.47	15,867.47	15,867.47		15,867.47		
Ward & Election		7,500.00	S	573.37	8,073.37	8,073.37		8,073.37		
Assessors		17,672.00	414.98		18,086.98	17,838.05		17,838.05	248.93	
City Hall		21,410.00			21,410.00	20,730.99		20,730.99	679.01	
PROTECTION OF PERSONS & PROPERTY:										
Police		202,049.52		1,192.49	203,242.01	188,396.10	10,218.39	198,614.49	4,627.52	
Fire Department		246,632.34			246,632.34	244,194.50		244,194.50	2,437.84	
HEALTH & SANITATION:										
Board of Health		35,095.12			35,095.12	34,910.02		34,910.02	185.10	
St. Joseph's Hospital		2,500.00			2,500.00	2,500.00		2,500.00		
Nashua Hospital Assn.		2,500.00			2,500.00	2,500.00		2,500.00		
HIGHWAYS:										
Board of Public Works		410,280.00	2,399.02 S	15,709.62	428,388.64	427,973.21	415.43	428,388.64		
Street Lighting		48,000.00	S	781.17	48,781.17	48,781.17		48,781.17		
Zoning Board of Adjustment		895.00			895.00	395.48		395.48	499.52	
Board of Examination of Plumbers		172.50			172.50	115.04		115.04	57.46	
EDUCATION:										
School Department		889,465.33			889,465.33	879,806.74		879,806.74	9,658.59	
PENSION FUND		85,191.63	12,894.26 S	4,295.73	102,381.62	102,381.62		102,381.62		
INSURANCE ACCOUNT		20,632.23	S	346.09	20,978.32	20,978.32		20,978.32		
CHARITIES:										
Public Welfare		56,900.00			56,900.00	42,858.00		42,858.00	14,042.00	
Old Age Assistance		56,000.00			56,000.00	51,326.26		51,326.26	4,673.74	
RECREATION:										
Parks & Recreation Comm		57,953.00	4.23		57,957.23	57,702.74		57,702.74	254.49	
PUBLIC LIBRARY		34,813.00	1,095.00		35,908.00	35,407.25		35,407.25	500.75	

PUBLIC SERVICE ENTERPRISES:											
CEMETERIES:											
Woodlawn		81.98	7,030.00	14,707.78		21,819.76	21,136.49		21,136.49		683.27
Edgewood	*	101.11	7,280.00	9,983.49		17,162.38	16,491.63		16,491.63		670.75
Suburban	*	325.45	3,543.68	306.80		3,525.03	3,520.75		3,520.75		4.28
Airport Commission			1,100.00		S 47.89	1,147.89	1,147.89		1,147.89		
INTEREST & MATURING DEBT:											
INTEREST:											
On Bonds	$		15,541.25			15,541.25	15,541.25		15,541.25		
On Temporary Loans			7,000.00	20.34	S 1,724.36	8,744.70	8,744.70		8,744.70		
Expense of Certification			400.00			400.00	400.00		400.00		
Maturing Debt			121,000.00			121,000.00	121,000.00		121,000.00		
PARKING METERS		32,840.11		37,611.80	9,441.33	79,893.24	25,190.98	30,736.63	55,927.61		23,965.63
UNCLASSIFIED:											
Water Supply			41,425.62		S 2.88	41,428.50	41,428.50		41,428.50		
Honor Roll		1,705.22				1,705.22					1,705.22
School Cafeteria		7,326.16		59,252.17		66,578.33	62,311.86		62,311.86		4,266.47
School Athletic Assn.		4.41	32,697.91	18,645.41		51,347.73	30,315.46	21,032.27	51,347.73		
School of Mechanical Arts		7,109.61		22,465.35		29,574.96	25,756.23		25,756.23		3,818.73
School Music		578.99		219.92		798.91	627.68		627.68		171.23
On-the-Farm Instruction	*	454.05		13,601.94		13,147.89	10,389.39		10,389.39		2,758.50
Board of Public Works Retirement Fund		1,138.82		16,046.90		17,185.72	13,874.32		13,874.32		3,311.40
Withholding Tax				157,659.35		157,659.35	157,659.35		157,659.35		
Veterans' Housing			7,527.30	25,570.46		33,097.76	5,641.44	25,582.03	31,223.47	1,874.29	
OTHER GOVERNMENTAL UNITS:											
County Tax			260,157.19			260,157.19	260,157.19		260,157.19		
Special Poll Taxes Due State					S 81.00	81.00	81.00		81.00		
School Per Capita Tax			6,604.00			6,604.00	6,604.00		6,604.00		
TEMPORARY LOANS		50,000.00		1,200,000.00		1,250,000.00	1,250,000.00		1,250,000.00		
CEMETERY TRUST FUNDS:											
Woodlawn				6,344.34		6,344.34	6,344.34		6,344.34		
Edgewood				2,747.00		2,747.00	2,747.00		2,747.00		
	*$	880.61									
	$	100,785.30	$2,784,013.06	$1,602,015.54	$ 36,753.40	$4,522,686.69	$4,350,108.38	$ 87,984.75	$4,438,093.13	$ 43,238.08	$ 41,355.48

S—Transferred from Surplus — $26,108.01
Transferred from Other — 10,645.39

$36,753.40

EXHIBIT E

CITY OF NASHUA
COMPARATIVE STATEMENT OF ESTIMATED AND ACTUAL REVENUES
FISCAL YEAR ENDED DECEMBER 31, 1951

Source		Gross Revenue	Disbursements from Revenue	Net Revenue
Interest & Dividend Tax		$ 81,414.40	$	$ 81,414.40
Railroad Tax		10,439.14		10,439.14
Savings Bank Tax		3,275.00		3,275.00
Interest on Delinquent Taxes		3,041.29		3,041.29
Costs on Delinquent Taxes		1,320.45	.20	1,320.25
City Clerk's Activities		109,467.52	801.49	108,666.03
Automobile Permits	$98,720.84			
Dog Licenses	2,797.00			
Marriage Licenses	1,878.00			
Mortgages Recorded	1,384.60			
Liens Recorded	1,413.90			
Certified Copies	1,287.68			
Taxi Licenses	362.00			
Business Licenses & Permits	931.50			
Miscellaneous	692.00			
Sale of Land		3,363.00		3,363.00
Added Taxes		4,465.60		4,465.60
Departmental Revenues		144,188.01		144,188.01
Commissions on Head Taxes & Costs Collected		1,490.33		1,490.33
Total		$362,464.74	$ 801.69	$361,663.05
Budgetary Estimated Revenue				355,000.00
Revenue Surplus				$ 6,663.05

EXHIBIT F-1

CITY OF NASHUA
CLASSIFIED SUMMARY OF RECEIPTS AND EXPENDITURES — REVENUE CASH
FISCAL YEAR ENDED DECEMBER 31, 1951

RECEIPTS

Local Taxes:

Current Year:

Property Taxes	$2,203,193.04	
Poll Taxes	27,196.00	
Head Taxes	86,480.00	
		$2,316,869.04

Previous Years:

Property Taxes ....$	121,515.57		
Regular Polls @ $2	4,760.00		
Special Polls @ $3	162.00		
		126,437.57	
Tax Sales Redeemed		3,061.75	
Interest & Costs		4,361.74	
Head Tax Penalties		99.00	
			$2,450,829.10

From State:

Interest & Dividend Tax	$81,414.40	
Savings Bank Tax	3,275.00	
Railroad Tax	10,439.14	
Road Toll Refunds	4,172.64	
Reimbursement a/c Old Age Assist.	3,278.11	
Public Welfare	387.00	
Area Vocational & Evening Schools	9,153.31	
School Lunch Program	6,601.84	
State Aid	1,568.76	
Head Tax Expense Reimbursement	414.98	
		120,705.18

From Local Sources, Except Taxes:

Dog Licenses	$ 2,797.00	
Business Licenses & Permits	1,293.50	
Recording Mortgages	1,384.60	
Recording Liens	1,413.90	
Certified Copies	1,287.68	
Marriage Licenses	1,878.00	
Other Receipts of City Clerk	692.00	
Fines & Forfeits—Municipal Court	4,669.99	
Income from Trust Funds	11,342.43	
Veterans' Housing	25,570.46	
Motor Vehicle Permit Fees	98,720.84	
		151,050.40

Departmental Revenues:		
Airport Commission	$ 74.00	
City Hall	694.80	
High School Athletic Assn.	18,645.41	
Board of Public Works	15,639.81	
School Department	38,849.66	
School Cafeteria	52,650.33	
Library	1,711.61	
Welfare Department	1,003.06	
Park & Recreation Department	2,867.12	
Cemeteries	14,553.64	
Police Department	1,250.72	
Ambulance	2,029.00	
Fire Department	180.10	
Health Department	640.76	
Zoning Board	132.00	
Board of Examination of Plumbers	56.50	
School Music	219.92	
School of Mechanical Arts	1,617.00	
Nashua Housing Authority	3,678.35	
Insurance Account	803.01	
Refunds (Interest on Temporary Loans)	20.34	
Pension Fund	12,894.26	
		$ 170,211.40
Parking Meter Revenue		37,611.80
Unclassified:		
Temporary Loans	$1,200,000.00	
Sale of City Property	3,363.00	
Sale of Tax Deeded Property	1,212.00	
Revenues of Prior Years	416.63	
Other Revenues	87.50	
Perpetual Care of Cemetery Lots—New Funds	9,288.34	
Board of Public Works' Retirement Fund	16,046.90	
Withholding Tax	157,659.35	
		1,388,073.72
Federal Funds:		
Area Vocational School, Etc.		40,895.18
Total Revenue Cash Per Books		$4,359,376.78
Balance on Hand—December 31, 1950		107,254.84
Grand Total		$4,466,631.62

EXPENDITURES

General Government:

Incidentals	$ 15,867.47	
Salaries	60,260.60	
Wards & Elections	8,073.37	
Assessors' Department	17,838.05	
City Hall & Buildings	20,730.99	
		$ 122,770.48

Protection of Persons & Property:

Police Department	$188,396.10	
Fire Department	244,194.50	
Damage by Dogs	510.00	
		433,100.60

Health & Sanitation:

Board of Health	$ 34,910.02	
St. Joseph's Hospital	2,500.00	
Nashua Hospital Association	2,500.00	
		39,910.02

Charities:

Public Welfare	$ 38,060.98	
Soldiers' Aid	4,797.02	
Old Age Assistance	51,326.26	
		94,184.26

Highways:

Board of Public Works	$427,973.21	
Street Lights	48,781.17	
Zoning Board of Adjustment	395.48	
Board of Examination of Plumbers	115.04	
		477,264.90

Recreation:

Parks & Recreation Commission	$ 57,702.74	
Aviation Commission	1,147.89	
Insurance	20,978.32	
Water Supply	41,428.50	
		121,257.45

Education:		
School Department	$879,806.74	
School Department Reserve	100.00	
		879,906.74
Public Library		35,407.25
Pension Fund		$ 102,381.62
Cemeteries:		
Woodlawn	$ 21,136.49	
Edgewood	16,491.63	
Suburban	3,520.75	
		$ 41,148.87
Perpetual Care Trust Funds:		
Woodlawn	$ 6,344.34	
Edgewood	2,747.00	
		9,091.34
Interest & Maturing Debt:		
Interest:		
On Temporary Loans $ 8,744.70		
On Bonds 15,541.25		
Expense of Certification 400.00		
	$ 24,685.95	
Maturing Debt	121,000.00	
		145,685.95
Other Governmental Units:		
School Per Capita Tax	$ 6,604.00	
Hillsborough County Tax	260,157.19	
		266,761.19

Unclassified:

High School Athletic Fund	$ 30,315.46	
School Music Account	627.68	
School of Mechanical Arts	25,756.23	
Instruction-on-Farm	10,389.39	
School Cafeteria	62,311.86	
Parking Meters	25,190.98	
Veterans' Housing	5,641.44	
Widening of Main Street	1,184.76	
Pension Reserve	12,894.26	
Head Tax Expense	241.25	
Park & Recreation Reserve	716.76	
		175,270.07
Withholding Taxes		157,659.35
Board of Public Works' Retirement		13,874.32
Refunds on Overpayment of Taxes, Etc.		1,063.68
Special Poll Taxes — Paid State of New Hampshire		81.00
Taxes Bought by City		9,422.06
Refunds on Motor Vehicle Permits, Etc.		440.79
Temporary Loans		1,250,000.00
Total Expenditures		$4,376,681.94
Balance on Hand— December 31, 1951		89,949.68
Grand Total		$4,466,631.62

EXHIBIT F-2

CITY OF NASHUA

NON-REVENUE CASH

SUMMARY OF RECEIPTS AND EXPENDITURES

FISCAL YEAR ENDED DECEMBER 31, 1951

Balance—January 1, 1951	$ 6,002.71		
Receipts During Year	21,184.76		
		$27,187.47	
Expenditures:			
Widening Main Street		27,187.47	
Balance—December 31, 1951			$ -0-

EXHIBIT F-3

CITY OF NASHUA

SUMMARY OF RECEIPTS, EXPENDITURES AND PROOF OF BALANCE

FISCAL YEAR ENDED DECEMBER 31, 1951

	Revenue Cash	Non-Revenue Cash	Total
Balance—January 1, 1951	$ 107,254.84	$ 6,002.71	$ 113,257.55
Receipts During Year	4,359,376.78	21,184.76	4,380,561.54
	$4,466,631.62	$27,187.47	$4,493,819.09
Expenditures During Year	4,376,681.94	27,187.47	4,403,869.41
Balance—December 31, 1951	$ 89,949.68	$ - 0 -	$ 89,949.68

PROOF OF BALANCE

Balance in Indian Head National Bank—As Per Statement of December 31, 1951	$178,465.11	
Deposit—January 2, 1951	935.96	
	$179,401.07	
Less: Outstanding Checks	89,951.39	
Reconciled Bank Balance—December 31, 1951	$89,449.68	
Petty Cash Fund	500.00	
Balance—December 31, 1951		$ 89,949.68

EXHIBIT G-1
CITY OF NASHUA
SUMMARY OF WARRANT — LEVY OF 1951
FISCAL YEAR ENDED DECEMBER 31, 1951

DEBITS

Taxes Committed to Collector:		
Property Taxes	$2,328,869.83	
Poll Taxes	32,978.00	
National Bank Stock Taxes	8,609.10	
		$2,370,456.93
Added Taxes:		
Property Taxes	$ 2,402.60	
Poll Taxes	1,278.00	
National Bank Stock Taxes	3.00	
		3,683.60
Total Debits		$2,374,140.53

CREDITS

Remittances to Treasurer:		
A/c Property Taxes	$2,203,193.04	
A/c Poll Taxes	27,196.00	
		$2,230,389.04
Abatements:		
Property Taxes	$ 3,174.48	
Poll Taxes	1,134.00	
		4,308.48
Deeded to City		46.70
Credit Through Revenue		100.00
Uncollected Taxes (Per Warrant):		
Property Taxes	$ 133,400.04	
Poll Taxes	5,960.00	
	$ 139,360.04	
Correction to Adjust Warrant to Agree With General Ledger	63.73	
Uncollected Taxes Per General Ledger		139,296.31
Total Credits		$2,374,140.53

EXHIBIT G-2

CITY OF NASHUA
STATE HEAD TAXES — TAX LEVY OF 1951
SUMMARY OF WARRANT
FISCAL YEAR ENDED DECEMBER 31, 1951

DEBITS

	State Head Taxes	Penalties
Taxes Committed to Collector	$103,740.00	$
Added Taxes During 1951	2,705.00	
Penalties Collected During 1951		99.00
Total Debits	$106,445.00	$99.00

CREDITS

Remittances to Treasurer:		
A/c State Head Taxes	$ 86,480.00	$
A/c Penalties Collected		99.00
Uncollected Taxes—Dec. 31, 1951	19,980.00	
	$106,460.00	$99.00
Less:		
Correction to Adjust Warrant With General Ledger	15.00	
Total Credits	$106,445.00	$99.00

EXHIBIT G-3

CITY OF NASHUA
SUMMARY OF WARRANT—LEVY OF 1950
FISCAL YEAR ENDED DECEMBER 31, 1951

DEBITS

Uncollected Taxes — December 31, 1950 (Per Warrant):		
Property Taxes	$124,596.19	
Less: Adjustment (Tax Found Paid After Audit)	150.81	
	$124,445.38	
Poll Taxes	7,946.00	
		$132,391.38
Added Taxes:		
Poll Taxes		498.00
Total Debits		$132,889.38

CREDITS

Remittances to Treasurer:		
Property Taxes	$120,750.90	
Poll Taxes	3,760.00	
		$124,510.90
Abatements:		
Property Taxes	$ 338.46	
Poll Taxes	1,864.00	
		2,202.46
Uncollected Taxes (Per Warrant):		
Property Taxes	$ 3,356.02	
Poll Taxes	2,834.00	
	$ 6,190.02	
Less: Adjustment of Difference Between Warrant & Ledger	22.02	
Uncollected Taxes Per General Ledger	$ 6,168.00	
Adjustment of General Ledger	8.02	
		6,176.02
Total Credits		$132,889.38

EXHIBIT G-4

CITY OF NASHUA
SUMMARY OF WARRANT—LEVY OF 1949
FISCAL YEAR ENDED DECEMBER 31, 1951

DEBITS

Uncollected Taxes — December 31, 1950 (Per Warrant):		
Property Taxes	$1,538.78	
Poll Taxes	3,430.00	
		$4,968.78
Added Taxes—Poll Taxes		10.00
Total Debits		$4,978.78

CREDITS

Remittances to Treasurer:		
Property Taxes	$ 189.51	
Poll Taxes	382.00	
		$ 571.51

Abatements:		
Property Taxes	$ 708.39	
Poll Taxes	16.00	
		724.39
Uncollected Taxes (Per Warrant):		
Property Taxes	$ 640.88	
Poll Taxes	3,056.00	
	$3,696.88	
Add: Correction to Adjust Warrant to Agree With General Ledger	6.00	
Uncollected Taxes Per General Ledger	$3,702.88	
Less: Adjustment of General Ledger	20.00	
		3,682.88
Total Credits		$4,978.78

EXHIBIT G-5

CITY OF NASHUA
SUMMARY OF WARRANT—LEVY OF 1948
FISCAL YEAR ENDED DECEMBER 31, 1951

DEBITS

Uncollected Taxes — December 31, 1950 (Per Warrant):		
Property Taxes	$ 985.32	
Poll Taxes	2,700.00	
	$3,685.32	
Adjustment of Difference Between General Ledger & Warrant	167.79	
		$3,517.53
Added Taxes:		
Poll Taxes		4.00
Total Debits		$3,521.53

CREDITS

Remittances to Treasurer:		
Property Taxes	$ 575.16	
Poll Taxes	224.00	
		$ 799.16
Abatements:		
Property Taxes	$ 61.95	
Poll Taxes	12.00	
		73.95
Uncollected Taxes (Per Warrant):		
Property Taxes	$ 328.21	
Poll Taxes	2,486.00	
	$2,814.21	
Less: Correction to Adjust Warrant to Agree With General Ledger	167.79	
Uncollected Taxes Per General Ledger	$2,646.42	
Add: Adjustment of General Ledger	2.00	
		2,648.42
Total Credits		$3,521.53

EXHIBIT G-6

CITY OF NASHUA
SUMMARY OF WARRANT—LEVY OF 1947
FISCAL YEAR ENDED DECEMBER 31, 1951

DEBITS

Uncollected Taxes —		
December 31, 1950 (Per Warrant):		
Property Taxes	$ 76.23	
Poll Taxes	2,680.00	
	$2,756.23	
Adjustment of Difference Between General Ledger & Warrant	286.92	
Total Debits		$2,469.31

CREDITS

Remittances to Treasurer:		
Poll Taxes		$ 168.00
Abatements:		
Property Taxes	$ 40.59	
Poll Taxes	6.00	
		46.59
Uncollected Taxes (Per Warrant):		
Property Taxes	$ 35.64	
Poll Taxes	2,500.00	
	$2,535.64	
Less: Correction to Adjust Warrant to Agree With General Ledger	282.92	
Uncollected Taxes Per General Ledger	$2,252.72	
Add: Adjustment of General Ledger	2.00	
		2,254.72
Total Credits		$2,469.31

EXHIBIT G-7

CITY OF NASHUA
SUMMARY OF WARRANT—LEVY OF 1946
FISCAL YEAR ENDED DECEMBER 31, 1951

DEBITS

Uncollected Taxes — December 31, 1950 (Per Warrant):		
Property Taxes	$ 56.92	
Poll Taxes	2,452.00	
	$2,508.92	
Adjustment of Difference Between General Ledger & Warrant	287.72	
Total Debits		$2,796.64

CREDITS

Remittances to Treasurer:		
A/c Poll Taxes	$ 118.00	
Abatements	2,678.64	
Total Credits		$2,796.64

EXHIBIT G-8

CITY OF NASHUA
SUMMARY OF TAX SALE ACCOUNT
FISCAL YEAR ENDED DECEMBER 31, 1951

DEBITS

Unredeemed Taxes—December 31, 1950		$ 5,177.46	
Tax Sale—Levy of 1950-June 29, 1951		9,422.06	
Taxes Previously Charged Off — Collected		11.70	
Interest & Costs		200.37	
Total Debits			$14,811.59

CREDITS

Remittances to Treasurer:			
A/c Redemption	$3,061.75		
A/c Interest & Costs	200.37		
		$3,262.12	
Deeded		222.86	
Abated		6.94	
Taxes Charged Off		11.24	
Unredeemed Taxes—Dec. 31, 1951		11,308.43	
Total Credits			$14,811.59

EXHIBIT H

CITY OF NASHUA
SUMMARY OF CITY CLERK'S MOTOR VEHICLE PERMITS, DOG LICENSES ISSUED AND OTHER ACTIVITIES
FISCAL YEAR ENDED DECEMBER 31, 1951

DEBITS

Motor Vehicle Permits Issued:		
1950 Permits Issued		
#224641 - 225061	$ 1,551.54	
1951 Permits Issued		
#154301 - 165400	96,803.62	
#241401 - 241481	365.68	
		$98,720.84
Dog Licenses Issued:		
1950 Licenses	$ 37.00	
1951 Licenses	2,758.00	
		2,795.00

Business Licenses & Permits:		
Pool, Billiards & Bowling	$ 281.50	
Show Licenses	650.00	
		931.50
Marriage Licenses	1,878.00	
Recording Mortgages	1,376.10	
Liens Recorded	1,422.40	
Certifications Notarized Copies	1,291.18	
Taxi Licenses	362.00	
Miscellaneous	690.50	
Total Debits		$109,467.52

CREDITS

Remittances to Treasurer:		
Motor Vehicle Permits	$98,720.84	
Dog Licenses	2,795.00	
Marriage Licenses	1,878.00	
Business Licenses & Permits	931.50	
Recording Mortgages	1,376.10	
Liens Recorded	1,422.40	
Certifications Notarized Copies	1,291.18	
Taxi Licenses	362.00	
Miscellaneous	690.50	
Total Credits		$ 109,467.52

EXHIBIT I

CITY OF NASHUA
POLICE DEPARTMENT
SUMMARY OF RECEIPTS AND EXPENDITURES
FISCAL YEAR ENDED DECEMBER 31, 1951

CREDITS

Budgetary Appropriation	$200,619.52
Received from Parking Meter Account	1,430.00
	$202,049.52
Transferred Back into Parking Meter Account	9,025.90
	$193,023.62

Receipts:

Ambulance:

Town of Hudson	$760.00		
Town of Hollis	132.00		
Town of Merrimack	504.00		
Other Rentals	633.00		
		$2,029.00	
Beano Licenses		480.00	
Junk Dealers' Licenses		160.00	
Second Hand Dealers' Licenses		30.00	
Bootblack Licenses		6.00	
Pistol Licenses		2.50	
Bicycle Licenses		429.60	
Photostatic Copies		80.00	
Gas Tax Refund		960.64	
Telephone Refunds		13.30	
Sale of Blanket		5.95	
Reimbursement for Damaged Sign		15.00	
Other Receipts:			
Refund on Sinkovich Case		$ 20.83	
Monies Confiscated in Raid		4.05	
Sale of Gasoline		1.99	
Food for Prisoners		1.50	
			28.37
Total Receipts			$4,240.36
Transferred to Treasurer—Revenues			4,240.36
			- 0 -
Total Amount Available			$193,023.62

DEBITS

Expenditures:

Salaries	$163,972.51
Telephone	1,328.65
P.B.X. Rental	3,185.80
Teletype	715.43
Insurance—Cars & Equipment	1,481.03
Office Supplies, Printing & Postage	2,121.01
Operation & Station Supplies	691.64
Operating Equipment	772.49
Gasoline	3,948.34
Oil & Lubricants	147.18
Tires & Tubes	772.07

Auto Repairs, Parts & Supplies	909.34	
Garage Supplies & Tools	171.50	
Exchange of Vehicles	2,100.00	
Medical & Ambulance Supplies	23.77	
Hospital & Medical Expenses	566.84	
Radio Maintenance	692.48	
Prisoners' Meals & Medical Expenses	366.55	
Photo Supplies	640.13	
F.B.I. National Academy	600.00	
Emergency Power Unit	419.66	
Floor Polisher	200.00	
Purchase of Firearms - 22 Cal. Pistols	375.00	
Copy Camera	150.00	
Movie Camera, Projector & Screen	696.62	
Miscellaneous	945.17	
Meter Repair Parts	246.99	
Traffic Light Repairs & Parts	109.96	
Bank Service Charges	45.94	
		$188,396.10
Unexpended Balance—Closed to Surplus		4,627.52
To Balance Account		$193,023.62

EXHIBIT J

CITY OF NASHUA
FIRE DEPARTMENT
SUMMARY OF RECEIPTS AND EXPENDITURES
FISCAL YEAR ENDED DECEMBER 31, 1951

RECEIPTS

Debits:		
State of New Hampshire—		
Road Toll Refund	$ 190.84	
Recharging Extinguishers	180.10	
Total Receipts		$ 370.94
Credits:		
Transferred to Treasurer—Revenues		$ 370.94

EXPENDITURES

Credits:		
Budgetary Appropriation		$246,632.34
Debits:		
Payroll	$224,269.63	
Apparatus—Supplies	1,638.72	

Building:			
Repairs	$2,601.13		
Supplies	1,290.78		
		3,891.91	
Gas & Electricity		1,448.07	
Fire Alarm Radio		1,989.38	
Auto Repairs		1,008.03	
Gas & Oil		1,131.00	
Tires & Tubes		1,060.82	
Telephone		1,536.06	
Insurance		928.88	
Office Supplies		361.93	
Fuel		3,466.62	
Water		172.07	
Laundry		590.55	
Miscellaneous		700.83	
Total Expenditures			$244,194.50
Unexpended Balance—Closed to Surplus			2,437.84
To Balance Account			$246,632.34

EXHIBIT K

CITY OF NASHUA
PUBLIC WORKS DEPARTMENT
SUMMARY OF RECEIPTS AND EXPENDITURES
FISCAL YEAR ENDED DECEMBER 31, 1951

CREDITS

Budgetary Appropriation		$410,280.00
Receipts:		
New Sewer Connections	$ 12,540.83	
Repairs—Sewer Connections	821.40	
State of New Hampshire — Road Toll Refunds	2,770.56	
Equipment Junked	600.00	
Materials Sold	403.50	
Supplies Sold	119.79	
Job Work	315.95	
Insurance Adjustment	384.00	
State of New Hampshire— State Aid Account	1,568.76	
Miscellaneous	8.08	

Refunds:

Retirement—Overpayment	$ 129.00	
Gas Service Inc.—Overpayment ..	11.46	
Pipe	305.80	
	446.26	
Total Receipts	$ 19,979.13	

Transferred to Treasurer:

Revenue Account	$17,580.11	
Parking Meter Account	415.43	
	17,995.54	
		1,983.59
Total Amount Available		$412,263.59

DEBITS

Maintenance of Streets	$ 75,841.69	
Maintenance of Sewers	31,770.80	
Cleaning of Streets	23,807.86	
Snow Removal & Winter Maintenance	55,085.49	
Rubbish Removal	113,342.74	
Charges to Other Departments	9,146.69	
Traffic — Parking Signs	5,916.72	
Equipment Purchased	21,090.48	
New Street Construction	37,663.51	
New Sewer Construction	41,658.54	
Other New Construction	5,762.91	
Miscellaneous	6,885.78	
Total Expenditures		$427,973.21
Overdraft—Closed to Surplus		15,709.62
To Balance Account		$412,263.59

EXHIBIT L

CITY OF NASHUA
BOARD OF HEALTH
SUMMARY OF RECEIPTS AND EXPENDITURES
FISCAL YEAR ENDED DECEMBER 31, 1951

RECEIPTS

Debits:		
Milk Licenses	$ 270.00	
Garbage Licenses	44.00	
State of New Hampshire—		
Road Toll Refund	132.73	
Meat Inspection Fees	321.75	
Insurance Refund	5.01	
Total Receipts		$ 773.49
Credits:		
Transferred to Treasurer—Revenues		$ 773.49

EXPENDITURES

Credits:		
Budgetary Appropriation		$35,095.12
Debits:		
Board Members	$1,300.00	
School Physician	1,200.00	
Secretary	2,340.00	
Health Officer	4,260.00	
Farm Inspector	2,980.12	
Milk Inspector	2,980.12	
Public Health Nurse	2,779.92	
School Nurses	5,184.40	
Garbage Collectors	5,760.56	
Telephone	259.00	
Insurance—Automobile	464.99	
Office Supplies & Expenses	156.12	
Printing	275.56	
Garbage Plates	25.85	
Gasoline & Oil	760.52	
Tires & Tubes	160.83	
Automobile Repairs	600.95	
Exchange of Vehicle	1,387.60	
Laboratory Supplies & Equipment	116.45	
Nurses' Supplies & Expenses	194.06	
Immunization Vaccine & Sera	525.80	

Prophylactic Supplies	177.92	
Dental Clinic Supplies	101.82	
Inspector's Expenses	83.62	
Dental Clinics	400.00	
Pre-School & Immunization Clinics	338.81	
Refrigerator	95.00	
Total Expenditures		$34,910.02
Unexpended Balance—Closed to Surplus		185.10
To Balance Account		$35,095.12

EXHIBIT M

CITY OF NASHUA

PARK AND RECREATION DEPARTMENT

SUMMARY OF RECEIPTS AND EXPENDITURES

FISCAL YEAR ENDED DECEMBER 31, 1951

CREDITS

Budgetary Appropriation			$57,953.00
Receipts:			
State of New Hampshire—			
Road Toll Refund		$ 117.87	
Materials Sold		134.50	
Refunds:			
Insurance	$ 305.35		
Other	169.74		
		475.09	
Holman Stadium:			
Stadium Rental	$1,890.28		
Concessions	367.25		
		2,257.53	
		$ 2,984.99	
Transferred to Treasurer—Revenues		2,980.76	
			4.23
Total Amount Available			$57,957.23

DEBITS

Expenditures:

Payroll	$37,577.70	
Special	6,828.60	
Gas & Electricity	1,764.97	
Repairs	1,275.38	
Gasoline & Oil	593.14	
Insurance	1,917.76	
Water	798.38	
New Equipment	1,104.56	
Supplies	5,226.53	
Miscellaneous	615.72	
Total Expenditures		$57,702.74
Unexpended Balance—Closed to Surplus		254.49
To Balance Account		$57,957.23

EXHIBIT N

CITY OF NASHUA

PUBLIC LIBRARY

SUMMARY OF RECEIPTS AND EXPENDITURES

FISCAL YEAR ENDED DECEMBER 31, 1951

CREDITS

Budgetary Appropriation		$34,813.00
Receipts:		
Income from Investments	$ 1,095.00	
Fines, Books Lost, Etc.	1,711.61	
Total Receipts	$ 2,806.61	
Transferred to Treasurer—Revenues	1,711.61	
		1,095.00
Total Amount Available		$35,908.00

DEBITS

Expenditures:		
Payroll	$25,361.76	
Books	5,553.68	
Heat	1,094.71	
Periodicals	540.33	
Electricity	532.15	
Furniture & Fixtures	454.16	
Repairs	453.16	
Supplies	392.48	
Binding	299.30	
Telephone	205.90	
Micro-Film Telegraphs	200.00	
Water	23.00	
Miscellaneous	92.64	
Petty Cash Items	203.98	
Total Expenditures		$35,407.25
Unexpended Balance—Closed to Surplus		500.75
To Balance Account		$35,908.00

EXHIBIT O

CITY OF NASHUA
ZONING BOARD
SUMMARY OF RECEIPTS AND EXPENDITURES
FISCAL YEAR ENDED DECEMBER 31, 1951

RECEIPTS

Debits:		
Non-Conforming Cases	$132.00	
Total Receipts		$132.00
Credits:		
Transferred to Treasurer—Revenues		$132.00

EXPENDITURES

Credits:		
Budgetary Appropriation		$895.00
Debits:		
Clerk	$ 75.00	
Postage	144.75	
Office Supplies	25.00	
Printing—Ordinances & Maps	86.00	
Legal Advertising	64.73	
Total Expenditures	$395.48	
Unexpended Balance—Closed to Surplus	499.52	
To Balance Account		$895.00

EXHIBIT P
CITY OF NASHUA
BOARD OF EXAMINATION OF PLUMBERS
SUMMARY OF RECEIPTS AND EXPENDITURES
FISCAL YEAR ENDED DECEMBER 31, 1951

RECEIPTS

Debits:		
Licenses Issued	$ 56.50	
Total Receipts		$ 56.50
Credits:		
Transferred to Treasurer—Revenues		$ 56.50

EXPENDITURES

Credits:		
Budgetary Appropriation		$172.50
Debits:		
Clerk	$ 75.00	
Office & Plumbing Supplies	10.54	
Printing	29.50	
Total Expenditures	$115.04	
Unexpended Balance—Closed to Surplus	57.46	
To Balance Account		$172.50

EXHIBIT Q
CITY OF NASHUA
AIRPORT COMMISSION
SUMMARY OF RECEIPTS AND EXPENDITURES
FISCAL YEAR ENDED DECEMBER 31, 1951

RECEIPTS

Debits:		
Rent	$ 74.00	
Total Receipts		$ 74.00
Credits:		
Transferred to Treasurer—Revenues		$ 74.00

EXPENDITURES

Credits:		
Budgetary Appropriation		$1,100.00
Debits:		
Electricity	$247.89	
Repairs	900.00	
Total Expenditures		$1,147.89
Overdraft—Closed to Surplus		47.89
To Balance Account		$1,100.00

EXHIBIT R

CITY OF NASHUA
PARKING METER ACCOUNT
SUMMARY OF RECEIPTS AND EXPENDITURES
FISCAL YEAR ENDED DECEMBER 31, 1951

CREDITS

Balance—December 31, 1950		$32,840.11
Receipts:		
Collections	$34,745.80	
Fines	2,730.00	
Damages	133.00	
Miscellaneous	3.00	
		37,611.80
Transfers:		
From Board of Public Works	$ 415.43	
From Police Department	7,595.90	
From Police Department (Contra)	1,430.00	
		9,441.33
Total Amount Available		$79,893.24

DEBITS

Expenditures:	
Widening of Main Street	$20,000.00
Payrolls	2,455.91
Coin Sorter	903.40
Coin Counter	678.00
Radio for Motorcycle	489.50
Meter Parts	416.89
Bank Service Charges	62.18
Traffic Light Repairs	77.10
Officer's Reefer	60.00
Express	24.95
Services & Supplies	23.05
Total Expenditures	$25,190.98
Fines Transferred to Revenue	2,730.00
Transfers:	
Revenue Estimated in Police Department's Budget	$24,476.63

Revenue Estimated in Board of Public Work's Budget	2,100.00	
To Police Department (Contra)	1,430.00	
	28,006.63	
		55,927.61
Unexpended Balance Carried to 1952		$23,965.63

EXHIBIT S

CITY OF NASHUA
MUNICIPAL COURT
SUMMARY OF RECEIPTS AND EXPENDITURES
FISCAL YEAR ENDED DECEMBER 31, 1951

CREDITS

Balance—December 31, 1950		$ 1,242.85
Receipts:		
Motor Vehicle Fines & Costs	$7,117.00	
Fines	3,166.00	
Costs	3,202.90	
Bail	1,535.00	
Civil	45.00	
Small Claims	25.50	
Refund—State Motor Vehicle Dept.	4.50	
		15,095.90
Total Credits		$16,338.75

DEBITS

Expenditures:		
Motor Vehicle Dept.—1950 Account	$ 584.30	
City of Nashua—1950 Account	409.75	
Fish & Game Dept.—1950 Account	29.60	
Supreme Court—1950 Account	20.00	
A/c Expenses—1950 Account	199.20	
		$ 1,242.85
Motor Vehicle Department	$5,186.60	
City of Nashua	4,669.99	
Expenses	3,596.09	
Witness Fees	747.88	
Bureau of Labor	195.00	
Fish & Game Department	51.30	
Supreme Court	20.00	
Secretary of State	7.50	
		14,474.36

Cash on Hand —

December 31, 1951 (Paid in 1952):		
Due Motor Vehicle Department	$ 324.00	
Due City of Nashua	275.04	
Due Fish & Game Department	22.50	
		621.54
Total Debits		$16,338.75

EXHIBIT T

CITY OF NASHUA
ATHLETIC FUND ACCOUNT
SUMMARY OF RECEIPTS AND EXPENDITURES
FISCAL YEAR ENDED DECEMBER 31, 1951

CREDITS

Balance—December 31, 1950			$ 4.41
Budgetary Appropriations			32,697.91
Receipts:			
Basketball		$ 1,920.30	
Season Tickets—Basketball		142.80	
N. H. I. A. A. Reimbursement		121.30	
Track Guarantee—Fitchburg		20.00	
Football:			
Gate Receipts	$14,693.83		
Program Sales	1,879.53		
Petty Cash Refund ..	20.50		
		16,593.86	
Baseball		40.00	
Check Refund		75.00	
		$18,913.26	
Transferred to Treasurer—Revenue ..		18,645.41	
			267.85
Total Amount Available			$32,970.17

DEBITS

Expenditures:		
Football	$25,743.27	
Baseball	1,616.32	
Basketball	2,396.97	
Track	630.56	
Tennis & Golf	196.19	
		$30,583.31
Unexpended Balance Transferred to Surplus		2,386.86
To Balance Account		$32,970.17

EXHIBIT U-1

CITY OF NASHUA
WOODLAWN CEMETERY
SUMMARY OF RECEIPTS AND EXPENDITURES
FISCAL YEAR ENDED DECEMBER 31, 1951

CREDITS

Balance—December 31, 1950		$ 81.98
Budgetary Appropriation		7,030.00
Receipts:		
Income from Investments	$ 5,854.37	
Sale of Lots	1,168.50	
Interments	2,020.25	
Sale of Sectional Vaults	1,300.00	
Sale of Flowers & Plants	2,989.03	
Miscellaneous Receipts from Supt.	1,443.43	
Total Receipts		14,775.58
Total Amount Available		$21,887.56
Expenditures:		
Salaries & Wages	$17,102.32	
Telephone	175.35	
Water & Lights	277.31	
Fuel	603.12	
Insurance	88.44	
Gasoline, Oil, Etc.	112.78	
Truck Repairs	52.59	
Tools & Supplies	265.47	
Printing & Postage	54.12	
Grounds	666.36	
Greenhouse	312.90	
Sectional Vaults	607.00	
Repairs to Building & Equipment	336.94	

New Equipment—Cutter & Power Hammer	259.52	
Painting Fence (Hollis Street)	91.60	
Curtains for Chapel	75.00	
Re-Investment Expense	67.80	
Surveying	26.00	
Miscellaneous	29.67	
Total Expenditures		$21,204.29
Balance—December 31, 1951		683.27
To Balance Account		$21,887.56

EXHIBIT U-2
CITY OF NASHUA
EDGEWOOD CEMETERY
SUMMARY OF RECEIPTS AND EXPENDITURES
FISCAL YEAR ENDED DECEMBER 31, 1951

CREDITS

Budgetary Appropriation		$ 7,280.00
Receipts:		
Income from Trust Funds	$ 4,213.44	
New Trust Funds Created	2,747.00	
Lots Sold	1,681.00	
Care of Lots, Graves, Etc.	4,089.05	
		12,730.49
Total Amount Available		$20,010.49

DEBITS

Expenditures:	
Salaries & Wages	$12,966.18
Trust Funds Turned Over to Trustees	2,747.00
Tools, Supplies & Repairs	694.47
Purchase of Lots & Perpetual Care	329.00
Plants, Flowers, Etc.	352.80
New Equipment—Power Mower	272.44
Grave Liners	751.50
Seed	172.94
Fertilizer	148.16
Loam	130.00

Insurance	229.57	
Telephone	144.25	
Office Equipment	110.47	
Gasoline & Oil	92.91	
Water	32.59	
Electricity	28.63	
Truck Repairs	35.72	
		$19,238.63
Overdraft from 1950		101.11
		$19,339.74
Balance—December 31, 1951		670.75
To Balance Account		$20,010.49

EXHIBIT U-3

CITY OF NASHUA
SUBURBAN CEMETERIES
SUMMARY OF RECEIPTS AND EXPENDITURES
FISCAL YEAR ENDED DECEMBER 31, 1951

CREDITS

Budgetary Appropriation		$3,543.68
Receipts:		
Income from Trust Funds	$ 222.80	
Care of Lots & Graves	42.00	
Burials	42.00	
		306.80
Total Amount Available		$3,850.48

DEBITS

Expenditures:		
Salary & Truck Hire	$2,354.84	
Wages	1,031.63	
Supplies	111.28	
Water	23.00	
		$3,520.75
Overdraft from 1950		325.45
		$3,846.20
Balance—December 31, 1951		4.28
To Balance Account		$3,850.48

EXHIBIT V

CITY OF NASHUA

CITY OFFICIALS' BONDS

FISCAL YEAR ENDED DECEMBER 31, 1951

	Amount	Term Beginning
City Clerk:		
Edward S. LeBlanc Massachusetts Bonding & Insurance Company	$ 5,000.00	March 1, 1951
City Treasurer:		
Alfred O. Poulin Massachusetts Bonding & Insurance Company	$20,000.00	January 1, 1950
Tax Collector:		
Alfred O. Poulin Massachusetts Bonding & Insurance Company	$65,000.00	January 1, 1951
Various City Employees:		
Clerks (3) Office of City Treasurer & Tax Collector Massachusetts Bonding & Insurance Company	$ 4,500.00	January 1, 1950

EXHIBIT W

CITY OF NASHUA

STATEMENT OF OUTSTANDING INDEBTEDNESS, SHOWING ANNUAL MATURITIES AND INTEREST AS OF DECEMBER 31, 1951

	New High School Construction 3%		New High School Equipment 3%		Public Improvements 3%		Public Improvements 2½%		Public Improvements 2½%	
Date of Issue	January 1, 1936		May 1, 1937		June 1, 1934		November 15, 1936		December 15, 1947	
Amount of Issue	$330,000.00		$100,000.00		$100,000.00		$100,000.00		$135,000.00	
Principal Due Date	January 1st		May 1st		June 1st		November 15th		December 15th	
Interest Due Dates	January 1 & July 1		May 1 & November 1		June 1 & Dec. 1		May 15 & Nov. 15		June 15 & Dec. 15	
Maturities Year Ending:	Annual Principal	Annual Interest	Annual Principal	Annual Interest	Annual Principal	Annual Interest	Annual Principal	Annual Interest	Annual Principal	Annual Interest
December 31, 1952	$15,000.00	$ 2,025.00	$ 5,000.00	$ 825.00	$ 5,000.00	$ 375.00	$ 5,000.00	$ 625.00	$ 7,000.00	$ 925.00
December 31, 1953	15,000.00	1,575.00	5,000.00	675.00	5,000.00	225.00	5,000.00	500.00	6,000.00	750.00
December 31, 1954	15,000.00	1,125.00	5,000.00	525.00	5,000.00	75.00	5,000.00	375.00	6,000.00	600.00
December 31, 1955	15,000.00	675.00	5,000.00	375.00			5,000.00	250.00	6,000.00	450.00
December 31, 1956	15,000.00	225.00	5,000.00	225.00			5,000.00	125.00	6,000.00	300.00
December 31, 1957			5,000.00	75.00					6,000.00	150.00
	$75,000.00	$ 5,625.00	$30,000.00	$2,700.00	$15,000.00	$ 675.00	$25,000.00	$ 1,875.00	$37,000.00	$ 3,175.00

	Public Improvements				Public Improvements					
	2½%		1½%		1%		1¼%		2%	
Date of Issue	November 15, 1938		December 1, 1939		November 1, 1944		November 1, 1946		August 1, 1948	
Amount of Issue	$150,000.00		$75,000.00		$155,000.00		$40,000.00		90,000.00	
Principal Due Date	November 15th		December 1st		November 1st		November 1st		August 1st	
Interest Due Dates	May 15 & Nov. 15		June 1 & Dec. 1		May 1 & Nov. 1		May 1 & November 1		February 1 & Aug. 1	
Maturities Year Ending:	Annual Principal	Annual Interest	Annual Principal	Annual Interest	Annual Principal	Annual Interest	Annual Principal	Annual Interest	Annual Principal	Annual Interest
December 31, 1952	$ 5,000.00	$ 875.00	$ 5,000.00	$ 225.00	$15,000.00	$ 450.00	$ 4,000.00	$ 250.00	$ 6,000.00	$ 1,440.00
December 31, 1953	5,000.00	750.00	5,000.00	150.00	15,000.00	300.00	4,000.00	200.00	6,000.00	1,320.00
December 31, 1954	5,000.00	625.00	5,000.00	75.00	15,000.00	150.00	4,000.00	150.00	6,000.00	1,200.00
December 31, 1955	5,000.00	500.00					4,000.00	100.00	6,000.00	1,080.00
December 31, 1956	5,000.00	375.00					4,000.00	50.00	6,000.00	960.00
December 31, 1957	5,000.00	250.00							6,000.00	840.00
December 31, 1958	5,000.00	125.00							6,000.00	720.00
December 31, 1959									6,000.00	600.00
December 31, 1960									6,000.00	480.00
December 31, 1961									6,000.00	360.00
December 31, 1962									6,000.00	240.00
December 31, 1963									6,000.00	120.00
	$35,000.00	$ 3,500.00	$15,000.00	$ 450.00	$45,000.00	$ 900.00	$20,000.00	$ 750.00	$72,000.00	$ 9,360.00

	Health & Sanitation Sewer Construction						Health & Sanitation Sewer Construction			
	3%		3%		3%		1%		2%	
Date of Issue	June 1, 1934		March 1, 1935		November 1, 1935		November 1, 1946		August 1, 1948	
Amount of Issue	$100,000.00		$100,000.00		$100,000.00		$75,000.00		$75,000.00	
Principal Due Date	June 1st		March 1st		November 1st		November 1st		August 1st	
Interest Due Dates	June 1 & Dec. 1		March 1 & Sept. 1		May 1 & Nov. 1		May 1 & Nov. 1		February 1 & Aug. 1	
Maturities Year Ending:	Annual Principal	Annual Interest	Annual Principal	Annual Interest	Principal	Interest	Principal	Interest	Principal	Interest
December 31, 1952	$ 5,000.00	$ 375.00	$ 5,000.00	$ 525.00	$ 5,000.00	$ 600.00	$ 7,000.00	$ 350.00	$ 5,000.00	$ 1,200.00
December 31, 1953	5,000.00	225.00	5,000.00	375.00	5,000.00	450.00	7,000.00	280.00	5,000.00	1,100.00
December 31, 1954	5,000.00	75.00	5,000.00	225.00	5,000.00	300.00	7,000.00	210.00	5,000.00	1,000.00
December 31, 1955			5,000.00	75.00	5,000.00	150.00	7,000.00	140.00	5,000.00	900.00
December 31, 1956							7,000.00	70.00	5,000.00	800.00
December 31, 1957									5,000.00	700.00
December 31, 1958									5,000.00	600.00
December 31, 1959									5,000.00	500.00
December 31, 1960									5,000.00	400.00
December 31, 1961									5,000.00	300.00
December 31, 1962									5,000.00	200.00
December 31, 1963									5,000.00	100.00
December 31, 1964										
	$15,000.00	$ 675.00	$20,000.00	$ 1,200.00	$20,000.00	$ 1,500.00	$35,000.00	$ 1,050.00	$60,000.00	$ 7,800.00

	Sewer Bonds 1½%
Date of Issue	November 1, 1949
Amount of Issue	$150,000.00
Principal Due Date	November 1st
Interest Due Dates	May 1 & Nov. 1

Maturities Year Ending:	Annual Principal	Annual Interest	Total Indebtedness Principal	Total Indebtedness Interest
December 31, 1952	$10,000.00	$ 1,950.00	$109,000.00	$13,015.00
December 31, 1953	10,000.00	1,800.00	108,000.00	10,675.00
December 31, 1954	10,000.00	1,650.00	108,000.00	8,360.00
December 31, 1955	10,000.00	1,500.00	78,000.00	6,195.00
December 31, 1956	10,000.00	1,350.00	68,000.00	4,480.00
December 31, 1957	10,000.00	1,200.00	37,000.00	3,215.00
December 31, 1958	10,000.00	1,050.00	26,000.00	2,495.00
December 31, 1959	10,000.00	900.00	21,000.00	2,000.00
December 31, 1960	10,000.00	750.00	21,000.00	1,630.00
December 31, 1961	10,000.00	600.00	21,000.00	1,260.00
December 31, 1962	10,000.00	450.00	21,000.00	890.00
December 31, 1963	10,000.00	300.00	21,000.00	520.00
December 31, 1964	10,000.00	150.00	10,000.00	150.00
	$130,000.00	$13,650.00	$649,000.00	$54,885.00

RESOLUTIONS
PASSED BY THE
BOARD OF ALDERMEN
1951

RESOLUTION
AUTHORIZING THE MAYOR, TREASURER AND FINANCE COMMITTEE TO BORROW MONEY IN ANTICIPATION OF TAXES
CITY OF NASHUA

In the Year Of Our Lord One Thousand Nine Hundred and Fifty-One

RESOLVED, By the Board of Aldermen of the City of Nashua

That pursuant to Section 94, Chapter 51 of the Revised Laws of New Hampshire, 1942, the Mayor, Treasurer and Finance Committee are authorized to incur debts from time to time during the municipal fiscal year beginning January 1, 1951 to an aggregate amount not exceeding One Million Four-Hundred Thousand Dollars for Temporary Loans in Anticipation of and payable from the taxes of the said year and to issue therefore notes of the City signed by the Mayor and Treasurer and certified by THE FIRST NATIONAL BANK OF BOSTON and to renew the same by the issue of other like notes, but all notes issued hereunder shall be payable within one year after the date when the debt represented thereby was originally incurred.

Passed January 9, 1951
CONRAD H. BELLAVANCE
President
Approved January 9, 1951
CLAUDE E. NICHOLS
Mayor
A true copy
Attest: IRENEE D. RAVENELLE
City Clerk

RESOLUTION
ADOPTING RULES AND FIXING THE TIME FOR HOLDING REGULAR MEETINGS
CITY OF NASHUA

In the Year Of Our Lord One Thousand Nine Hundred and Fifty-One

RESOLVED, By the Board of Aldermen of the City of Nashua

That the rules of the Board of Aldermen for 1950 be and the same are hereby adopted for 1951, and that the time for holding regular meetings be on the second and fourth Tuesday of each month at eight (8) o'clock in the afternoon.

Passed January 9, 1951
CONRAD H. BELLAVANCE
President
Approved January 9, 1951
CLAUDE E. NICHOLS
Mayor
A true copy
Attest: IRENEE D. RAVENELLE
City Clerk

RESOLUTION
GRANTING A SUPPLEMENTARY PENSION
TO JAMES A. SHERLOCK
CITY OF NASHUA

In the Year Of Our Lord One Thousand Nine Hundred and Fifty-One

RESOLVED, By the Board of Aldermen of the City of Nashua

Pursuant to the provisions of Chapter 226 of the Laws of 1923, Chapter 307 of the Laws of 1925, and Chapter 292 of the Laws of 1943, and in accordance with the provisions of Part IV entitled "Pensions" of Chapter VII of the Revised Ordinances of the City of Nashua, a supplementary pension in the amount of FORTY AND 50/100 DOLLARS ($40.50) annually is hereby granted James A. Sherlock, a former employee of the Nashua Police Department, now incapacitated for further service, effective as of January 1st, 1951, said pension to be paid from the Pension Fund.

Passed February 27, 1951
CONRAD H. BELLAVANCE
President

Approved February 27, 1951
CLAUDE E. NICHOLS
Mayor

A true copy
Attest: EDWARD S. LeBLANC
City Clerk

RESOLUTION
GRANTING SUPPLEMENTARY PENSIONS TO JOHN A. CLARK
AND TEN OTHERS
CITY OF NASHUA

In the Year Of Our Lord One Thousand Nine Hundred and Fifty-One

RESOLVED, By the Board of Aldermen of the City of Nashua

Pursuant to the provisions of Chapter 226 of the Laws of 1923, Chapter 307 of the Laws of 1925, Chapter 292 of the Laws of 1943 and in accordance with the provisions of Part IV entitled "Pensions" of Chapter VII of the Revised Ordinances of the City of Nashua, the following supplemental pensions in the amounts hereinafter designated are hereby granted to the following City Employees or persons entitled, thereto:

John A. Clark, a former employee of the Police Department, now incapacitated for further service, $80.96 annually.

Victor C. Eriksson, a former employee of the Police Department, now incapacitated for further service, $411.44 annually.

Eugene J. O'Leary, a former employee of the Fire Department, now incapacitated for further service, $125.00 annually.

Frank A. Mansur, a former employee of the Fire Department, now incapacitated for further service, $125.00 annually.

Jeremiah G. Coffey, a former employee of the Fire Department, now incapacitated for further service, $144.00 annually.

Mrs. Adela Vigneault, widow of Sylvio C. Vigneault, a former employee of the Fire Department, who died as a result of injuries received in the line of duty, $284.00 annually.

Mrs. Hermance Laplante, widow of Alfred J. Laplante, a former employee of the Fire Department, who died as a result of injuries received in the line of duty, $336.00 annually.

Mrs. Lyla E. McCaugney, widow of George F. McCaugney, a former employee of the Fire Department, who died as a result of injuries received in the line of duty, $180.00 annually.

Mrs. Addie Duplissie, widow of Raymond H. Duplissie, a former employee of the Fire Department, who died as a result of injuries received in the line of duty, $336.00 annually.

John Gould, a former employee of the Board of Public Works, now incapacitated for further service, $48.88 annually.

The above pensions are to be paid from the Pension Account in accordance with the provisions of Section I, Part IV, Chapter VII of the Revised Ordinances, all said supplementary pensions to be effective as of January 1st, 1951 and paid in regular monthly installments.

Passed February 27, 1951

CONRAD H. BELLAVANCE
President

Approved February 27, 1951
CLAUDE E. NICHOLS
Mayor

A true copy
Attest:

EDWARD S. LeBLANC
City Clerk

RESOLUTION

CONTINUING PENSIONS IN FORCE

CITY OF NASHUA

In the Year Of Our Lord One Thousand Nine Hundred and Fifty-One

RESOLVED, By the Board of Aldermen of the City of Nashua

That the Pensions heretofore granted to the following former City Employees pursuant to the provisions of Chapter 226 of the Laws of 1923, Chapter 307 of the Laws of 1925, Chapter 292 of the Laws of 1943 and City Ordinances relating thereto, be and are hereby continued in force for the year 1951 and that adjusted supplementary pensions not hereto granted be granted to the following former City Employees in the amounts hereinafter designated:

POLICE DEPARTMENT

Lillian Meunier	$ 76.04 Monthly	$ 912.48
J. Frank Jefts	76.04 Monthly	912.48
Elizabeth Roche	76.04 Monthly	912.48
Fabian Mayo	50.00 Monthly	600.00
Arthur H. Higgins	50.00 Monthly	600.00

SCHOOL DEPARTMENT

Laurence A. Barber	$ 762.50
Charles Berube	342.00
Mabel E. Brown	1,000.00
Annie L. Collins	850.00
Dorothy DeWolfe	850.00
Lillian M. Donahue	812.50
Elizabeth M. Gray	750.00
Helene C. Keeley	750.00
Rose A. Lee	825.00
Fannie A. Morrison	700.00
Ella F. Mortlock	475.00
James Mulvanity	875.00
Annie B. Peterson	750.00
Eugene Robinson	442.00
Orra F. Sawyer	850.00
George M. Tinker	1.000.00
James E. Upstone	600.00
Jennie C. Woodbury	892.50
Mary I. Woodbury	837.50
Bertha M. Drown	375.44
John Goddard	392.20
Florence A. Hills	112.20
Sadie Kenney	190.24
Jessie A. Kennedy	326.68
Katherine T. Kennedy	381.64
Marion Shepherd	645.92
Alice E. Trow	104.66
Bessie Wingate	153.44

BOARD OF PUBLIC WORKS

Zoel Carrier	$ 18.00 Weekly	936.00
Harry Fay	10.00 Weekly	520.00
Roderick McKay	15.00 Weekly	780.00
Dennis Nash	11.00 Weekly	572.00
Albert Field	15.00 Weekly	780.00
Wilfred Sevigny	10.00 Weekly	520.00

FIRE DEPARTMENT

A. C. Melendy	$150.00 Monthly	1,800.00
S. P. Smalley	77.09 Monthly	925.08
G. S. Hidden	75.00 Montly	900.00

CITY HALL DEPARTMENT

Julia O'Dwyer	360.00

The above pensions are to be paid from the Pension Account in accordance with the provisions of Section I, Part IV, Chapter VII of the Revised Ordinances.

Passed February 27, 1951

CONRAD H. BELLAVANCE
President

Approved February 27, 1951
CLAUDE E. NICHOLS
Mayor

A true copy
Attest:

EDWARD S. LeBLANC
City Clerk

CITY OF NASHUA

In the Year Of Our Lord One Thousand Nine Hundred and Fifty-One

AN ORDINANCE

AMENDING SECTION 10A (NO PARKING ON CERTAIN STREETS) OF CHAPTER 31 ENTITLED "USE OF VEHICLES IN STREETS"— GRANITE STREET, WHITNEY AND TOLLES STREETS

BE IT ORDAINED, By the Board of Aldermen of the City of Nashua:

That Section 10A (No Parking on Certain Streets) of Chapter 31 of the City Ordinances and Revised Traffic Regulations as approved April 27, 1938, entitled "Use of Vehicles in Streets", be and is hereby amended by adding thereto the following:

GRANITE STREET — Granite Street, east side from the north line of Lock Street to the south line of Laton Street.

WHITNEY & TOLLES STREETS — Stop sign on Whitney at corner of Tolles Street making Whitney Street a stop street.

Passed February 27, 1951

CONRAD H. BELLAVANCE
President

Approved February 27, 1951

CLAUDE E. NICHOLS
Mayor

A true copy
Attest:

EDWARD S. LeBLANC
City Clerk

CITY OF NASHUA

In the Year Of Our Lord One Thousand Nine Hundred and Fifty-One

AN ORDINANCE

AMENDING SECTION 8 OF CHAPTER XXVI OF THE REVISED ORDINANCES ENTITLED "SALARIES AND COMPENSATION" AS AMENDED BY AN ORDINANCE PASSED APRIL 9, 1947

BE IT ORDAINED, By the Board of Aldermen of the City of Nashua:

That Section 8 of Chapter 26 of the Revised Ordinances entitled, "Salaries and Compensation" as amended by an ordinance passed April 9, 1947, be and is hereby amended as follows:

By striking out of said section the words ONE THOUSAND DOLLARS and substituting therefor the words FIFTEEN HUNDRED DOLLARS so that said Section 8 of Chapter 26 of the Revised Ordinances will read as follows:

Sect. 8. City Physician. The City Physician shall receive in full for all services as such physician, a salary of FIFTEEN HUNDRED DOLLARS ($1500.00) per year, plus the usual allowance for drugs.

This ordinance shall take effect as of January 1, 1951.

Passed February 27, 1951

CONRAD H. BELLAVANCE
President

Approved February 27, 1951

CLAUDE E. NICHOLS
Mayor

A true copy
Attest:

EDWARD S. LeBLANC
City Clerk

1951 BUDGET INDEX

	Page
Budget Message	1
Key to Standard Account Numbers	2
GENERAL GOVERNMENT	
A — Salary	3
B — Incidentals	4
C — Ward & Election	5
D — City Hall Building	6
E — Pension Fund	7
F — Insurance	8
G — Assessors' Department	9
PROTECTION OF PERSONS AND PROPERTY	
H — Police Department	10
I — Fire Department	11
J — Water Supply	12
K — Board of Examination of Plumbers	13
L — Zoning Board of Adjustment	14
HEALTH	
M — Board of Health	15
N — Hospitals	16
HIGHWAYS AND BRIDGES	
O — Board of Public Works	17
O — Board of Public Works (cont'd)	18
P — Street Lighting	19
LIBRARIES	
Q — Public Library	20
PUBLIC WELFARE	
R — Old Age Assistance	21
S — Relief	22
RECREATION	
T — Park-Recreation Commission	23
T — Park-Recreation Commission (con'td)	24
PUBLIC SERVICE ENTERPRISES	
U — Cemeteries	25
V — Aviation Commission	26
INTEREST	
W — Interest	27
INDEBTEDNESS	
X —Bonded Debt	28
EDUCATION	
Y — School Department	29
Y — School Department (cont'd)	30
YY — Athletics — Physical Health & Recreation of Pupils (Part of School Budget)	31
YY — Athletics — Physical Health & Recreation of Pupils (Part of School Budget) (cont'd)	32
LANDS AND BUILDING	
Z — Lands and Building	33
Cost of Living Increase	34
INCOME	
Taxation	35
Other Revenues:	35
Departments	35
Miscellaneous	36

February 13, 1951

TO THE HONORABLE BOARD OF ALDERMEN:

Gentlemen:

Under the provisions of Section 7 Chapter IV of the Revised Ordinances of the City of Nashua (1950), I submit, herewith, my recommendations for the necessary amounts of money which should be appropriated for the several departments and other needs of the City of Nashua for the year 1951; and, for the purposes of Section 3 Part 1 of Chapter VII of the Revised Ordinances of the City of Nashua, each item of this budget shall be considered as a separate appropriation.

For convenience, account numbers have been assigned to each item of the budget. When a department makes an expenditure, it will be charged on their books to their appropriate account number. All departments will make regular monthly reports to the Mayor's office of their monthly expenditures and unexpended balances under each item. These reports will be consolidated on a master sheet and kept on file in the Mayor's office for the convenience of the Finance Committee and inspection of the Board of Aldermen.

Each department has been given a different key alphabetical letter to identify its own individual itemizations. In order that comparisons may readily be made between departments of their expenditures for comparable items or to determine easily total City spending for certain specific items, the account numbers are uniform. There are 18 standard items, some of which appear in the budgets of all departments. These standard items all carry the same account numbers throughout all departments. Within any one or more of these standard breakdowns there may be further subdivisions which are indicated by the decimal points and additional numbered classifications. Any item listed after 18 is not one found in the other departments, thus all items beginning with 19 are peculiar to the department concerned. The key for the standard account numbers is as follows:

Acct. No.	Items
1	Payroll
2	Telephone
3	Electricity
4	Water
5	Insurance
6	Postage
7	Office Supplies & Services
8	Printing
9	Building Supplies & Services
10	Building Repairs
11	Heating Fuel
12	Miscellaneous
13	Gasoline
14	Oil & Lubricants
15	Tires & Tubes
16	Auto Repairs, Parts, & Supplies
17	Exchange of Vehicles
18	Medical

CITY OF NASHUA — 1951 BUDGET

GENERAL GOVERNMENT

			Expenditures
Acct. No. A—SALARY			
A1.1	Mayor	$ 3,500.00	$
A1.2	City Treasurer and Tax Collector	5,020.00	
A1.3	City Clerk & Overseer of the Poor	5,020.00	
A1.4	City Solicitor	2,000.00	
A1.5	Chief Justice	2,800.00	
A1.6	Associate Justice	1,500.00	
A1.7	Clerk of Court & Probation Officer	2,400.00	
A1.8	City Messenger	2,720.00	
A1.9	Secretary to the Mayor	2,093.44	
A1.10	City Physician	1,500.00	
A1.11	Sealer of Weights & Dog Officer	2,228.00	
A1.12	Relief Investigator	2,182.00	
A1.13	6 Aldermen-at-Large @ $200. ea.	1,200.00	
A1.14	9 Ward Aldermen @ $100. ea.	900.00	
A1.15	Clerk of Finance Committee	100.00	
A1.16	3 Head Clerks (Clerk & Treasurer) @ $2,232. ea.	6,696.00	
A1.17	5 Clerks (Clerk & Treasurer) @ $2,032. ea.	10,160.00	
A1.18	Manager Veterans Housing Rancourt Street	3,520.00	
A1.19	Maintenance Veterans Housing Rancourt Street	2,860.00	58,399.44
Acct. No. B.—INCIDENTALS			
B1	3 Poll & Property Tax Assistants @ $.75 per hr.	600.00	
B6	Postage (Mayor, Clerk, Treasurer, Sealer)	900.00	
B7.1	Office Supplies (Mayor, Clerk, Treasurer, Sealer)	3,000.00	
B7.2	Services & Labor (Mayor, Clerk, Treasurer, Sealer)	900.00	
B7.3	Protector (Treasurer)	235.00	
B8	Printing (Annual Report)	1,000.00	
B12	Miscellaneous & Contingency	1,000.00	
B19	Annual Audit	650.00	
B20	Notices & Publications	200.00	
B21	6 Band Concerts @ $200. ea.	1,200.00	
B22	Memorial Day	400.00	
B23	Armistice Day	300.00	
B24	Community Concert Tickets	300.00	
B25	Christmas Lighting	100.00	
B26	Auto Allowance (Sealer)	900.00	
B27	Auto Allowance (Relief Investigator)	150.00	
B28	City Physician (Medical Supplies)	700.00	
B29	Committee Honoring Servicemen	200.00	
B30	Civilian Defense	1,000.00	
B31	Vital Statistics—Clergymen & Physicians	600.00	
B32	National Guard Athletic Equipment	150.00	14,485.00

Acct. No. C—WARD & ELECTION			
C1	Payroll (Checklist Inspectors, Ward Officials, Janitors)	4,500.00	
C7	Supplies (Cards, Envelopes, Booths)	160.00	
C8	Printing Checklists	680.00	
C12	Miscellaneous (Lights, Heat, Chair Rental)	195.00	
C19	Polling (Rentals)	280.00	
C20	Transportation	35.00	
C21	Meals	250.00	
C22	Printing Ballots	400.00	
C23	Recount	1,000.00	7,500.00
Acct. No. D—CITY HALL BUILDING			
D1.1	2 Matrons @ $2,083. ea.	4,166.00	
D1.2	3 Janitors @ $2,448. ea.	7,344.00	
D1.3	Vacation Help	300.00	
D2	Telephone (Mayor, Clerk, Treasurer, Sealer)	1,150.00	
D3	Electricity	2,125.00	
D4	Water	225.00	
D9	Building Supplies & Services	800.00	
D10	Building Repairs	1,000.00	
D11.1	Heating Fuel—Gas	350.00	
D11.2	Heating Fuel—Oil	2,650.00	20,110.00
Acct. No. E—PENSION FUND			
E19	B.P.W. (Special Appropriation)	4,000.00	
E20	B.P.W. (3% of Payroll)	7,526.98	
E21	Fire Department (6% of Payroll)	10,684.53	
E22	Police Department (6% of Payroll)	9,100.00	
E23	School Teachers (6.09% of Payroll)	21,059.50	
E24	School State Union Share	800.00	
E25	Other City Employees	30,520.62	
E26	Anticipated Retirement	1,500.00	85,191.63
Acct. No. F—INSURANCE			
F19	Real Estate & Contents & Extended Coverage	18,576.83	
F20	Boilers	1,785.40	
F21	Surety Bonds (Clerk & Treasurer)	270.00	20,632.23
Acct. No. G—ASSESSORS' DEPARTMENT			
G1.1	Chairman	2,620.00	
G1.2	2 Assessors @ $2,520. ea.	5,040.00	
G1.3	Stenographer	2,232.00	
G1.4	Clerk	3,300.00	
G1.5	2 Clerical Assistants (Poll Tax) @ $.75 per hr.	400.00	
G1.6	13 Poll Tax Canvassers @ $.70 per hr.	975.00	
G1.7	Deed Transferrer @ $.25 per deed	240.00	
G2	Telephone	240.00	
G6	Postage	100.00	
G7.1	Office Supplies	265.00	
G7.2	Servicing Office Machines	50.00	
G8	Printing (Stationery & Forms)	245.00	
G12	Miscellaneous, Law Books, Probate Records, Travel Exps.	60.00	

G19	Transportation for Viewing (Auto @ $1.25 per hr.)	400.00	
G20	Legal Advertising & Insurance Map	110.00	
G21	Invoice & Poll Books	95.00	16,372.00

PROTECTION OF PERSONS AND PROPERTY

Acct. No. H—POLICE DEPARTMENT

H1.1	2 Commissioners @ $100. ea.	200.00
H1.2	1 Commissioner—Clerk	150.00
H1.3	1 Chief	5,200.00
H1.4	1 Clerk (for Traffic)	100.00
H1.5	3 Captains @ $3,750. ea.	11,250.00
H1.6	1 Lieutenant	3,484.00
H1.7	1 Chief Inspector	3,617.00
H1.8	1 Mechanic (Includes ½ for Traffic)	3,536.00
H1.9	1 Inspector	3,432.03
H1.10	6 Sergeants @ $3,432.03 (Includes 1 for Traffic)	20,592.18
H1.11	25 Patrolmen @ $3,110.90 (Includes 4 for Traffic)	76,994.75
H1.12	5 Special Officers @ $2,945.43 ea.	14,727.15
H1.13	3 Special Officers @ $2,811.78 ea.	7,732.41
H1.14	1 Matron	1,080.00
H1.15	1 Janitor	2,448.00
H1.16	1½ Secretaries	3,276.00
H1.17	Overtime (Includes $353. for Traffic)	3,200.00
H2.1	Telephone	1,300.00
H2.2	Police Box System	3,200.00
H2.3	Teletype	1,050.00
H5	Insurance — Cars & Equipment	1,250.00
H7.1	Office Supplies, Printing & Postage	1,000.00
H7.2	Operating & Station Supplies	500.00
H7.3	Operating Equipment	800.00
H8.1	Printing — Bicycle & Junk Plates	150.00
H8.2	Printing & Forms (for Traffic)	450.00
H12	Miscellaneous	700.00
H13	Gasoline	4,000.00
H14	Oil & Lubricants	200.00
H15	Tires & Tubes	800.00
H16.1	Auto Repairs, Parts & Supplies (Includes Motorcycle Repairs & Parts $50. for Traffic)	1,000.00
H16.2	Garage Supplies & Tools	250.00
H17	Exchange of Vehicles (3)	2,100.00
H18.1	Medical & Ambulance Supplies	100.00
H18.2	Hospital & Medical Expenses	500.00
H19	Radio Maintenance	375.00
H20	Prisoners — Meals & Medical	500.00
H21	Photo Supplies	650.00
H22	F.B.I. National Academy—2 Officers	1,200.00
H23	Emergency Power Unit	500.00
H24	Floor Polisher	200.00
H25	5 22 Caliber Pistols @ $75 ea.	375.00
H26	Copy Camera	150.00
H27	Movie Camera	150.00
H28	Repair Meter Parts (for Traffic)	1,000.00
H29	Bank Charges (for Traffic)	700.00
H30	Repairs—Traffic Lights & Parts (for Traffic)	150.00

H31	Maintenance—Traffic Lights (for Traffic)	300.00	
H32	20 Standard Meters @ $85. ea. (for Traffic)	1,700.00	
H33	1 16MM Sound Projector & Screen (for Traffic)	600.00	188,919.52

Acct. No. I—FIRE DEPARTMENT

I1.1	Chief	5,200.00	
I1.2	Senior Deputy	4,000.00	
I1.3	Junior Deputy	3,800.00	
I1.4	2nd Junior Deputy (Drill)	3,600.00	
I1.5	Superintendent of Fire Alarm	3,850.00	
I1.6	Master Mechanic	3,650.00	
I1.7	1 Captain (Office)	3,650.00	
I1.8	6 Captains @ $3,500. ea.	21,000.00	
I1.9	1 Private & Carpenter	3,425.00	
I1.10	6 Lieutenants @ $3,400. ea.	20,400.00	
I1.11	1 Office Assistant	3,260.00	
I1.12	2 Fire Alarm Assistants @ $3,260. ea.	6,520.00	
I1.13	38 Privates 1st Class @ $3,110. ea.	118,180.00	
I1.14	2 Privates 3rd Class @ $2,811. ea.	5,622.00	
I1.15	2 Commissioners @ $100. ea.	200.00	
I1.16	1 Commissioner-Clerk	125.00	
I1.17	1 Call Captain	140.00	
I1.18	1 Call Lieutenant	135.00	
I1.19	28 Call Privates @ $125. less $275.	3,225.00	
I2	Telephone	1,540.00	
I3	Electricity	1,000.00	
I4	Water	200.00	
I5	Insurance	905.34	
I7.1	Office Supplies	400.00	
I7.2	Apparatus Supplies	1,650.00	
I9	Building Supplies	1,300.00	
I10	Building Repairs	2,600.00	
I11.1	Heating Fuel — Coal	3,500.00	
I11.2	Heating Fuel — Gas	600.00	
I12	Miscellaneous	700.00	
I13	Gasoline	1,200.00	
I14	Oil & Lubricants	200.00	
I15	Tires & Tubes	700.00	
I16	Auto Repairs, Parts, & Supplies	1,000.00	
I19	Maintenance Fire Alarm & Radio	2,000.00	
I20	Laundry	700.00	
I21	Brush Fires	75.00	230,252.34

Acct. No. J—WATER SUPPLY

J19	3,643,208 "Inch-Foot" Units @ $.008 per I. F.	29,145.62	
	614 Hydrants @ $20. ea.	12,280.00	41,425.62

Acct. No. K—BOARD OF EXAMINATION OF PLUMBERS

K1	Clerk	75.00	
K7	Office & Plumbing Supplies	55.25	
K8	Printing — Licenses & Ordinances	42.25	172.50

Acct. No. L—ZONING BOARD OF ADJUSTMENT

L1	Clerk	60.00	
L6	Postage	100.00	
L7	Office Supplies	25.00	
L8	Printing — Ordinances & Maps	350.00	
L19	Legal Advertising	60.00	
L20	Consulting Service for Re-Zoning	300.00	895.00

HEALTH

Acct. No. M—BOARD OF HEALTH

M1.1	Chairman	1,000.00	
M1.2	2nd & 3rd Members @ $150. ea.	300.00	
M1.3	School Physician	1,200.00	
M1.4	Secretary	2,080.00	
M1.5	Health Officer, Dump & Meat Inspector	4,000.00	
M1.6	Farm Inspector	2,720.12	
M1.7	Milk Inspector	2,720.12	
M1.8	Public Health Nurse	2,519.92	
M1.9	2 School Nurses @ $2,332.20 ea.	4,664.40	
M1.10	2 Garbage Collectors @ $2,620.28 ea.	5,240.56	
M2	Telephone	250.00	
M5	Insurance — Automobile	410.00	
M7	Office Supplies	175.00	
M8.1	Printing	300.00	
M8.2	Garbage Plates	20.00	
M13	Gasoline	575.00	
M14	Oil & Lubricants	175.00	
M15	Tires & Tubes	150.00	
M16	Auto Repairs, Parts & Supplies	1,000.00	
M17	Exchange of Vehicle	1,400.00	
M18.1	Laboratory Supplies & Equipment	125.00	
M18.2	Nurse Supplies & Expenses	150.00	
M18.3	Immunization Vaccines & Sera	500.00	
M18.4	Prophylactic Supplies	150.00	
M18.5	Dental Clinic Supplies	100.00	
M19	Inspector's Expenses	80.00	
M20	32 Dental Clinics @ $12.50 ea.	400.00	
M21	Pre-School & Immunization Clinics	250.00	
M22	Refrigerator	100.00	32,755.12

Acct. No. N—HOSPITALS

N19	St. Joseph's — City Contribution	2,500.00	
N20	Nashua Hospital Association — City Contribution	2,500.00	5,000.00

HIGHWAYS AND BRIDGES

Acct. No. O—BOARD OF PUBLIC WORKS

O1.1	Supervisory:		
	City Engineer	5,880.00	
	Superintendent	4,620.00	
	Clerk of the Board	3,640.00	
	Timekeeper	3,640.00	
	Chief Surveyor	3,640.00	
	Secretary	2,184.00	
	4 Commissioners @ $400. ea.	1,600.00	
O1.2	Chief Mechanic	3,588.00	

O1.3	Machinist	3,510.00	
O1.4	4 Assistant Surveyors @ $2,808. ea.	11,232.00	
O1.5	7 Foremen & Special Equipment Operators @ $2,860. ea.	20,020.00	
O1.6	2 Assistant Foremen & Operators @ $2,704. ea.	5,408.00	
O1.7	39 Employees @ $49. per wk.	99,372.00	
O1.8	33 Employees @ $46. per wk.	78,936.00	
O1.9	Overtime	2,000.00	
O2	Telephone	725.00	
O3	Electricity	1,500.00	
O4	Water	210.00	
O5	Insurance — Auto Equipment	3,600.00	
O7	Office & Printing Supplies	1,450.00	
O9	Building Supplies & Services	1,300.00	
O11.1	Heating Fuel — Coal	3,300.00	
O11.2	Heating Fuel — Gas	300.00	
O12	Miscellaneous	1,500.00	
O13	Gasoline & Diesel Oil	12,900.00	
O14	Oil & Lubricants	2,600.00	
O15	Tires & Tubes	4,000.00	
O16.1	Auto Repairs, Parts & Labor	13,000.00	
O16.2	Outside Repairs	1,800.00	
O17.1	Balance of Bulldozer	2,700.00	
O17.2	Front End Loader	6,500.00	
O17.3	Clamshell Bucket for Shovel	1,225.00	
O17.4	Blower (for Vent. Sewer)	220.00	
O17.5	Truck Chassis — R. & T. Body	6,000.00	
O17.6	Small Dump Truck & Body	3,000.00	
O17.7	Pneumatic Tamper	200.00	
O17.8	Sand Spreader	600.00	
O18	Medical Expenses	1,000.00	
O19	Pumping Station — Lake St.	700.00	
O20	Truck & Equipment Rental	1,500.00	
O21	Asphalt & Tar	14,000.00	
O22	Asphalt Pre-Mix (Hot Top)	2,000.00	
O23	Bricks	4,500.00	
O24	Cement	3,000.00	
O25	Hardware & Tools	4,700.00	
O26	Lumber & Paint	2,300.00	
O27	Metal Products	1,100.00	
O28	Salt	12,000.00	
O29	Sewer Pipe	12,500.00	
O30	Sewer Manhole & Catch Basin	2,800.00	
O31	Class V Roads	2,500.00	
O32	Tree Cutting Service	1,500.00	
O33	Paint Lines — State (for Traffic)	700.00	
O34	Metal Traffic Signs (for Traffic)	900.00	
O35	Line Painting Machine (for Traffic)	500.00	386,100.00

Acct. No. P—STREET LIGHTING

P3	Street Lights	48,000.00	48,000.00

LIBRARIES

Acct. No. Q—PUBLIC LIBRARY

Q1.1	Librarian	2,920.00
Q1.2	Assistant Librarian & Cataloguer	2,620.00
Q1.3	Children's Librarian	2,320.00
Q1.4	3 General Assistants @ $2,220. ea.	6,660.00

Q1.5	Assistant Children's Room & Janitor @ $2,120. ea.	4,240.00	
Q1.6	General Assistant & Stenographer @ $1,810. ea.	3,620.00	
Q1.7	Janitor — Crown Hill	78.00	
Q1.8	Sub Janitor	75.00	
Q1.9	Secretary	200.00	
Q1.10	Extra Help	75.00	
Q2	Telephone	225.00	
Q3	Electricity	525.00	
Q4	Water	25.00	
Q7.1	Office Supplies	425.00	
Q7.2	Furniture & Equipment	450.00	
Q10	Building Repairs	600.00	
Q11	Heating Fuel — Oil	1,300.00	
Q12.1	Miscellaneous	150.00	
Q12.2	Petty Cash	250.00	
Q19	Books	5,500.00	
Q20	Binding	300.00	
Q21	Periodicals	550.00	
Q22	Micro-Film for Telegraphs	200.00	
		33,308.00	
	Credit: 1951 Dividends	1,095.00	32,213.00

PUBLIC WELFARE

Acct. No. R—OLD AGE ASSISTANCE			
R19	City's Share Billed by State	56,000.00	56,000.00
Acct. No. S—RELIEF			
S2	Telephone	250.00	
S7	Supplies	200.00	
S11	Fuel	2,500.00	
S12	Miscellaneous (Relief)	1,000.00	
S18	Medical	850.00	
S19	Groceries	28,000.00	
S20	Milk	700.00	
S21	Shelter	5,500.00	
S22	Clothing	300.00	
S23	Adult Board	8,000.00	
S24	Child Board	5,000.00	
S25	Personal Aid	4,000.00	
S26	Community Council	600.00	56,900.00

RECREATION

Acct. No. T—PARK-RECREATION COMMISSION			
T1.1	Superintendent	3,920.00	
T1.2	Asst. Superintendent @ $55. per wk.	2,860.00	
T1.3	4 Men @ $47.50 per wk.	9,880.00	
T1.4	5 Men @ $46. per wk.	11,960.00	
T1.5	Pool Supervisor — 10 wks. @ $45. per wk.	450.00	
T1.6	Assistant Pool Supervisor — 10 wks. @ $35. per wk.	350.00	
T1.7	Handicraft Instructor — 9 wks. @ $27. per wk.	243.00	
T1.8	Pool Matron — 10 wks. @ $30. per wk.	300.00	
T1.9	3 Pool Guards — 10 wks. @ $30. per wk.	900.00	

T1.10	1 Pool Guard — Part Time	100.00	
T1.11	Recreation Director — 1 yr., including skating rink and expenses	1,000.00	
T1.12	12 Playground Directors — 9 wks. @ $25. per wk.	2,700.00	
T1.13	Playground Attendant (for Temple St. Playground)	300.00	
T1.14	8 Ward League Managers @ $50. ea.	400.00	
T1.15	Clerk of Board	100.00	
T2	Telephone	200.00	
T3	Electricity	1,500.00	
T4	Water	1,000.00	
T5	Insurance	1,600.00	
T7.1	Ward League Expenses & Supplies	1,700.00	
T7.2	Playground Supplies	1,000.00	
T7.3	Baseballs	500.00	
T7.4	120 Ward League Uniforms	1,200.00	
T9.1	Hardware, Paint, Tools, Building Supplies	1,500.00	
T9.2	Insecticides	200.00	
T9.3	Fertilizer & Seeds	250.00	
T9.4	Chlorine	300.00	
T9.5	Lumber	100.00	
T9.6	Loam	200.00	
T10.1	Park & Playground Equipment Repairs	250.00	
T10.2	Building & Heating Plant Repairs	100.00	
T10.3	Stadium Lights & Bleacher Repairs	300.00	
T11.1	Heating Fuel — Gas (Stadium)	600.00	
T11.2	Coal	350.00	
T12	Miscellaneous	300.00	
T13	Gasoline	400.00	
T14	Oil & Lubricants	30.00	
T15	Tires & Tubes	100.00	
T16	Truck & Power Mower Repairs	600.00	
T19	Playground Apparatus	200.00	
T20	Swimming Pool Equipment	150.00	
T21	Wading Pool	1,200.00	
T22	Softball for Girls	300.00	
T23	3 Basketball Courts @ $250. ea.	750.00	
T24	Outdoor Dances	150.00	
T25	Snowblower for Tiller	200.00	
T26	Rotary Power Scythe	350.00	
T27	Rotary Power Trimmer	150.00	
T28	Fence (for Temple St. Playground)	1,500.00	
T29	Playground Equipment (for Temple St. Playground)	400.00	55,093.00

PUBLIC SERVICES ENTERPRISES

Acct. No. U—CEMETERIES

U19	Woodlawn (To Supplement its Revenues)	5,990.00	
U20	Edgewood (To Supplement its Revenues)	6,500.00	
U21	Suburban (To Supplement their Revenues)	3,283.68	15,773.68

Act. No. V—AVIATION COMMISSION

V4	Electricity	175.00	
V10	Building Maintenance	25.00	
V19	Old Runway Repaired 1950	900.00	1,100.00

INTEREST

Acct. No. W—INTEREST

W19.1	Temporary Loans	7,000.00	
W19.2	Expense of Certification	400.00	
W20	Maturing Debt	15,541.25	22,941.25

INDEBTEDNESS

Acct. No. X—BONDED DEBT

X19	Maturing Principal Debt	121,000.00	121,000.00

EDUCATION

Acct. No. Y—SCHOOL DEPARTMENT

Y1.1	9 Clerks (Includes 1 Part Time Clerk @ $500.00)	18,714.00
Y1.2	4 Senior & Junior High Administrators	18,942.00
Y1.3	2 Senior and Junior High Supervisors	7,894.00
Y1.4	5 Elementary Supervisors	12,588.00
Y1.5	54 Senior High Teachers	188,254.00
Y1.6	44 Junior High Teachers	139,604.00
Y1.7	59 Elementary Teachers and Principals	175,908.00
Y1.8	2 Additional Teachers	1,800.00
Y1.9	Salary Earned Increments	2,483.33
Y1.10	1 Lip Reading Teacher	1,500.00
Y1.11	Driving Teacher	1,200.00
Y1.12	Teachers of Handicapped Children	1,500.00
Y1.13	Substitutes	5,000.00
Y1.14	Superintendent	5,125.00
Y1.15	Assistant Superintendent	3,725.00
Y1.16	Teachers Apprentices and Adults	2,500.00
Y1.17	Teachers Evening School, Americanization (Includes 1 Additional Evening School Teacher @ $135.)	1,170.00
Y1.18	10 Noon Monitors	2,835.00
Y1.19	Clerk of the Board	200.00
Y1.20	Attendance Officer	3,082.00
Y1.21	36 Janitors	83,804.00
Y1.22	3 Nurses	8,036.00
Y1.23	2 Hygienists	4,887.00
Y1.24	2 Physicians	2,400.00
Y1.25	2 Dentists (Includes Adjustment of Wages)	2,000.00
Y1.26	1 Assistant Dental & Eye Clinic (Includes Adjustment of Wages)	450.00
Y1.27	2 Optometrists	600.00
Y1.28	Supervisor School Lunches	2,522.00
Y2	Telephone	2,882.00
Y3	Electricity	7,450.00
Y4	Water	1,750.00
Y7.1	School and Office Supplies	9,000.00
Y7.2	Training Typewriters	1,000.00
Y7.3	Drawing Supplies	2,000.00
Y7.4	Domestic Arts Supplies	775.00
Y7.5	Books and Text Films	10,500.00

Y7.6	Manual Training Supplies	2,500.00
Y7.7	Music Supplies	800.00
Y7.8	School and Office Equipment	1,500.00
Y7.9	Physical Education Supplies	1,000.00
Y7.10	Tests and Diplomas	1,000.00
Y7.11	Distributive Education Supplies	200.00
Y7.12	Area Vocational and Agricultural Supplies	1,600.00
Y8	Printing	1,700.00
Y9	Janitors' Supplies	3,050.00
Y10.1	Painting	4,069.00
Y10.2	Plumbing and Heating	6,500.00
Y10.3	Building Repairs and Equipment	5,986.00
Y11.1	Heating Fuel — Gas	450.00
Y11.2	Heating Fuel — Oil	600.00
Y11.3	Heating Fuel — Coal ($25. Wood)	22,000.00
Y18	Medical Supplies	900.00
Y19	Transportation (School Buses)	26,910.00
Y20	New England School Development Council	250.00
Y21	Band Instruments	1,000.00
Y22	Census	800.00
Y23	Athletic Deficit	1,113.89
Y24	Cafeteria Equipment — Mt. Pleasant	2,200.00
Y25	Renovate and Re-equip Cafeteria — Junior High	12,500.00
Y26	New Lighting — 4 rooms Temple St. School and 1 room Arlington St. School	930.00
		833,639.22

Acct. No. YY—ATHLETICS — PHYSICAL HEALTH & RECREATION OF PUPILS

YY1.1	Director of Athletics, Senior & Junior High — Coach of Football & Baseball	3,728.00
YY1.2	Assistant Football Coach & Coach of Basketball	1,987.92
YY1.3	Faculty Manager — All Sports	800.00
YY1.4	Coach of Track	250.00
YY1.5	Coach of Tennis	100.00
YY1.6	Junior High Coach — Football, Basketball & Baseball	600.00
		7,465.92

FOOTBALL (Acct. No. YY-a)

YY2a	Telephone	160.00
YY5a	Insurance	1,124.00
YY8a	Printing Tickets, etc.	250.00
YY18a	Football Medical Supplies	190.00
YY19a	Football Equipment	2,483.60
YY20a	Transportation	170.00
YY21a	Meals away from home	460.00
YY22a	Casual Labor & P. A. System — Home Games	750.00
YY23a	Police at Stadium	500.00
YY24a	Officials	480.00

YY25a	Guarantees	5,500.00	
YY26a	Laundry & Repairs	1,300.00	
YY27a	Internal Revenue	1,800.00	
YY28a	Stadium Expenditures	1,300.00	
YY29a	Band & Cheerleaders, Transportation, Music, Cleaning Band & Cheerleader Uniforms	400.00	
YY30a	Junior High, Officials, Food & Misc.	200.00	
YY31a	20 Sweaters as per AA Rules	400.00	
YY32a	Team Photograph	10.00	
		17,477.60	
BASKETBALL	(Acct. No. YY-b)		
YY8b	Printing Tickets, etc.	80.00	
YY19b	Equipment	391.00	
YY20b	Transportation	365.00	
YY21b	Meals	345.00	
YY23b	Police	60.00	
YY24b	Officials	367.00	
YY25b	Guarantees	150.00	
YY26b	Laundry	75.00	
YY27b	Internal Revenue	350.00	
YY33b	10 doz. Towels	50.00	
YY34b	If we make New England Tournament	350.00	
		2,583.00	
BASEBALL	(Acct. No. YY-c)		
YY19c	Equipment	696.75	
YY20c	Transportation	375.00	
YY21c	Food	160.00	
YY24c	Officials	125.00	
YY26c	Laundry	50.00	
		1,406.75	
TRACK	(Acct. No. YY-d)		
YY19d	Equipment & Supplies	365.75	
YY20d	Transportation	135.00	
YY21d	Food	125.00	
		625.75	
TENNIS AND GOLF	(Acct. No. YY-e)		
YY20e	Transportation	150.00	
YY21e	Food	100.00	
YY35e	Tennis & Golf Balls	70.00	
		320.00	
JUNIOR HIGH SPORTS	(Acct. No. YY-f)		
YY19f	Equipment	500.00	
YY20f	Transportation	120.00	
YY24f	Officials	85.00	
		705.00	
YY12	Miscellaneous & Awards — All Sports	1,000.00	
TOTAL ATHLETICS (Part of School Budget)		31,584.02	
TOTAL SCHOOL BUDGET		833,639.22	865,223.24

LANDS AND BUILDINGS

Acct. No. Z—LANDS AND BUILDINGS			
Z2	Telephone	175.00	
Z3	Electricity — Community Building	45.00	
Z4.1	Water — Vets Housing	1,540.00	
Z4.2	Water — Vets Corner Store	50.00	
Z4.3	Water — Community Building	40.00	
Z5	Insurance & Mgr. Bond	84.60	
Z6	Postage	9.00	
Z7	Office Supplies & Services	155.00	
Z8	Printing	50.00	
Z9	Maintenance Supplies	800.00	
Z10	Building Repairs & Labor	650.00	
Z11	Heating Fuel	62.40	
Z12	Miscellaneous	300.00	
Z13	Gasoline for Power Lawn Mower	6.00	
Z19	Car Allowance	360.00	
Z20	Painting	1,600.00	
Z21	Stove Equipment	217.85	
Z22	Electric Supplies	52.45	
Z23	Care of Lawn & Equipment	220.00	
Z24	Tar — Koppers Co.	160.00	
Z25	Plumbing Supplies	300.00	
Z26	Shades	390.00	
Z27	Ground Rent (Mrs. Rancourt)	60.00	
Z28	Jacking 20 Buildings — Asbestos	200.00	7,527.30

COST OF LIVING INCREASE

Acct. No. A — Salary	16	@	260.	4,160.00	
Acct. No. D — City Hall Building	5	@	260.	1,300.00	
Acct. No. G — Assessors' Department	5	@	260.	1,300.00	
Acct. No. H — Police Department	50½	@	260.	13,130.00	
Acct. No. I — Fire Department	63	@	260.	16,380.00	
Acct. No. M — Board of Health	9	@	260.	2,340.00	
Acct. No. O — Board of Public Works	93	@	260.	24,180.00	
Acct. No. Q — Public Library	10	@	260.	2,600.00	
Acct. No. T — Park-Recreation Com.	11	@	260.	2,860.00	
Acct. No. U19 — Woodlawn Cemetery	4	@	260.	1,040.00	
Acct. No. U20 — Edgewood Cemetery	3	@	260.	780.00	
Acct. No. U21 — Suburban Cemeteries	1	@	260.	260.00	
Acct. No. Y — School Department	219	@	260.	56,940.00	
	489½			127,270.00	
Less (to be paid from Meter Fund)	5½			1,430.00	125,840.00

TOTAL EXPENDITURES ..... $ 2,515,821.87

* * * * *

INCOME

TAXATION		
To Be Raised From 1951 Tax Levy		2,086,245.24
OTHER REVENUES		
To Be Transferred From Surplus	48,000.00	
To Be Transferred From Parking Meter Fund to B.P.W.	2,100.00	
To Be Transferred From Parking Meter Fund to Police Department	24,476.63	74,576.63

Departments:		
City Clerk—(a) Automobile Permits	86,669.00	
(b) Dog Licenses	2,814.00	
(c) Other Activities	8,623.00	
Municipal Court	4,090.00	
City Hall	701.00	
Police Department	4,579.00	
Fire Department	750.00	
Board of Examination of Plumbers	50.00	
Zoning Board of Adjustment	160.00	
Board of Health	1,298.00	
Board of Public Works	17,870.00	
Public Library	1,721.00	
Old Age Assistance	865.00	
Welfare Department (Relief)	630.00	
Park-Recreation Commission	3,500.00	
Aviation	74.00	
School Department—(a) Tuitions	24,000.00	
(b) Vocational Salary Refunds	17,000.00	
(c) Other Activities	9,550.00	
(d) Athletic Program	18,815.00	
Veterans Housing Project	17,882.00	
Nashua Housing Authority	3,500.00	
Billboard at 80 Bridge Street	35.00	225,176.00
MISCELLANEOUS:		
Overlay From 1946 Tax Levy	14,280.00	
Taxes Prior Years	125.00	
Interest on Taxes	3,500.00	
Costs on Taxes	1,000.00	
Interest & Costs on Redemptions	486.00	
City's Share of State Taxes	89,000.00	
Sale of Land	265.00	
Tax Deeds	168.00	
Unclassified	21,000.00	129,824.00
TOTAL INCOME		$ 2,515,821.87

Respectfully submitted,

CLAUDE E. NICHOLS
Mayor

Passed February 27, 1951

CONRAD H. BELLAVANCE
President

Approved February 27, 1951

CLAUDE E. NICHOLS
Mayor

A true copy
Attest:

EDWARD S. LeBLANC
City Clerk

RESOLUTION
AUTHORIZING THE PURCHASE AND PAYMENT OF
COIN MACHINE
CITY OF NASHUA

In the Year Of Our Lord One Thousand Nine Hundred and Fifty-One

RESOLVED, By the Board of Aldermen of the City of Nashua

That the City Treasurer, Alfred O. Poulin, be and is hereby authorized and empowered to draw upon the City Treasury an amount not to exceed Sixteen Hundred Ten Dollars ($1610.00) to be used for the purchase and payment of a Coin Machine as recommended by the Traffic Committee, said amount to be taken out of the Parking Meter Fund.

Passed March 13, 1951
CONRAD H. BELLAVANCE
President

Approved March 13, 1951
CLAUDE E. NICHOLS
Mayor

A true copy
Attest: EDWARD S. LeBLANC
City Clerk

RESOLUTION
AUTHORIZING HIS HONOR, MAYOR CLAUDE E. NICHOLS,
TO CONVEY CERTAIN REAL ESTATE ON
LINWOOD STREET CITY OF NASHUA
CITY OF NASHUA

In the Year Of Our Lord One Thousand Nine Hundred and Fifty-One

RESOLVED, By the Board of Aldermen of the City of Nashua

That His Honor, Mayor Claude E. Nichols, be and is hereby authorized and empowered to convey, for and in consideration of TWENTY-FIVE DOLLARS ($25.00) to William L. Dobens and Joan M. Dobens, the following described real estate:

Lot #11, on Sheet 92 on Linwood Street, in said Nashua, as shown on the Assessors' Maps on file in the Assessors' Office in the City of Nashua.

Passed March 13, 1951
CONRAD H. BELLAVANCE
President

Approved March 13, 1951
CLAUDE E. NICHOLS
Mayor

A true copy
Attest: EDWARD S. LeBLANC
City Clerk

RESOLUTION
THAT THE MAYOR BE AUTHORIZED TO EXECUTE A QUIT-CLAIM DEED TO RICHARD F. O'DONNELL AND BERNICE J. O'DONNELL CONVEYING ALL RIGHT TITLE AND INTEREST IN LOT 24, SHEET 88 OF THE ASSESSORS MAP OF THE CITY OF NASHUA

In the Year Of Our Lord One Thousand Nine Hundred and Fifty-One

RESOLVED, By the Board of Aldermen of the City of Nashua

That the Mayor of the City of Nashua, Claude E. Nichols, be and hereby is authorized to execute a quitclaim deed from the City of Nashua to Richard F. O'Donnell and Bernice J. O'Donnell husband and wife, both of said Nashua, as joint tenants with the right of survivorship, for the consideration of One Dollar, conveying to them any and all right, title and interest that the City of Nashua may have in Lot No. 24 as shown on Sheet No. 88 of the Assessors' plans of the City of Nashua, as a result of a certain

tax sale held on May 29, 1914, for delinquent 1913 taxes recorded on Page 74 of the volume on Nashua Tax sales in the Hillsborough County Register of Deeds, in said Nashua, as follows:

"Williams, Bertha N. E.	Lot 24 Sht 88 Kinsley		
E.	Amount of Tax	.99	
	Amount of costs	2.55	
	Sold to City of Nashua for	3.54	

as said tax sale has not been redeemed of record and said Richard F. O'Donnell and Bernice J. O'Donnell are the present owners of record of said property and desire to clear their title of record in so far as said unredeemed tax sale may affect the same.

Passed March 13, 1951

CONRAD H. BELLAVANCE
President

Approved March 13, 1951

CLAUDE E. NICHOLS
Mayor

A true copy
Attest: EDWARD S. LeBLANC
City Clerk

RESOLUTION
AUTHORIZING HIS HONOR, MAYOR CLAUDE E. NICHOLS, TO CONVEY CERTAIN REAL ESTATE ON GLENWOOD STREET IN THE CITY OF NASHUA
CITY OF NASHUA

In the Year Of Our Lord One Thousand Nine Hundred and Fifty-One
RESOLVED, By the Board of Aldermen of the City of Nashua

That His Honor, Mayor Claude E. Nichols, be and is hereby authorized and empowered to convey, for and in consideration of ONE DOLLAR ($1.00) to the Nashua Mike and Key Club, Inc., a corporation organized under the laws of the State of New Hampshire, the following described real estate:

Lots #60 and #61, on Sheet 128 on
Glenwood Street in said Nashua

as shown on the Assessors' Maps recorded in the Assessors' Office in the City of Nashua.

This conveyance is the subject to the following conditions; that in the event the Mike and Key Club, Inc., shall no longer continue to operate for the purpose for which it is organized, then this property shall revert back to the City of Nashua in fee simple.

Passed March 27, 1951

CONRAD H. BELLAVANCE
President

Approved March 27, 1951

CLAUDE E. NICHOLS
Mayor

A true copy
Attest: EDWARD S. LeBLANC
City Clerk

RESOLUTION
AUTHORIZING HIS HONOR, MAYOR CLAUDE E. NICHOLS, TO PURCHASE CERTAIN REAL ESTATE OFF THE NEW SEARLES ROAD TO BE USED FOR DUMPING GROUNDS
CITY OF NASHUA

In the Year Of Our Lord One Thousand Nine Hundred and Fifty-One
RESOLVED, By the Board of Aldermen of the City of Nashua

That His Honor, Mayor Claude E. Nichols, be and is hereby authorized and empowered to purchase certain real estate situate in Nashua and described as follows:

Beginning at a point in the westerly line of the Acton Branch of the Boston and Maine Railroad right of way, said point being seven hundred and fifty-two (752.) feet more or less from the intersection of the westerly line of the New Searles Road with the westerly line of the railroad, at land now or formerly of Hilda Latour; thence

(1) Northerly by land of said Hilda Latour; a distance of five hundred (500) feet more or less to a corner in the stone wall at land of Alexander Rakowski; thence

(2) By land of Rakowski and along a stone wall which curves to the right, a distance of eleven hundred and three (1103.) feet more or less to the intersection of stone walls at land of Muriel H. Gagnon; thence

(3) Easterly a distance of two hundred and seventy-five (275.) feet more or less by other land of grantor to the westerly line of the railroad right of way, at a stone bound; thence

(4) Southerly by said westerly line of the railroad right of way a distance of thirteen hundred seventy-five (1375) feet to the place of beginning.

Together with the right of ingress and egress over a wood road across Lot #59 on Sheet B as shown on Assessors Plans on file in the office of the Assessors, City of Nashua, from the New Searles Road to the above conveyed tract.

Said tract containing nine and eight tenths (9.8) acres, more or less.

Said premises are to be conveyed to the City of Nashua and the Monetary consideration therefore to be One Dollar ($1.00).

Passed April 10, 1951

CONRAD H. BELLAVANCE
President

Approved April 10, 1951

CLAUDE E. NICHOLS
Mayor

A true copy
Attest: EDWARD S. LeBLANC
City Clerk

RESOLUTION
AUTHORIZING THE TRANSFER OF VARIOUS FUNDS WITHIN THE POLICE DEPARTMENT BUDGET
CITY OF NASHUA

In the Year Of Our Lord One Thousand Nine Hundred and Fifty-One

RESOLVED, By the Board of Aldermen of the City of Nashua

That the City Treasurer be and is hereby authorized and empowered to make the following transfers of funds within the Police Department account as contained in the budget for 1951:

Account	Account No.	Amount
FROM		
25 Patrolmen	H1.11	$2,743.00
TO		
1½ Secretaries	H1.16	$2,743.00

Passed April 10, 1951

CONRAD H. BELLAVANCE
President

Approved April 10, 1951

CLAUDE E. NICHOLS
Mayor

A true copy
Attest: EDWARD S. LeBLANC
City Clerk

RESOLUTION
AUTHORIZING THE TRANSFER OF FUNDS FROM SURPLUS ACCOUNT TO GENERAL GOVERNMENT ACCOUNT
CITY OF NASHUA

In the Year Of Our Lord One Thousand Nine Hundred and Fifty-One

RESOLVED, By the Board of Aldermen of the City of Nashua

That the City Treasurer, Alfred O. Poulin, be and is hereby authorized and empowered to transfer the sum of Twelve Hundred Dollars ($1200) from Surplus Revenue Account as appears on the Budget for 1951, to Salary Account No. A1.17 entitled "Clerks" (Clerk and Treasurer).

Passed April 10, 1951
CONRAD H. BELLAVANCE
President
Approved April 10, 1951
CLAUDE E. NICHOLS
Mayor
A true copy
Attest: EDWARD S. LeBLANC
City Clerk

RESOLUTION
GRANTING A PENSION TO MAURICE J. MURPHY
CITY OF NASHUA

In the Year Of Our Lord One Thousand Nine Hundred and Fifty-One

RESOLVED, By the Board of Aldermen of the City of Nashua

Pursuant to the provisions of Chapter 292 of the New Hampshire Session Laws of 1943 and in accordance with the provisions of Part IV, entitled "Pensions" of Chapter VII of the Revised Ordinances of the City of Nashua, a pension in the amount of $1,272.50 annually is hereby granted Maurice J. Murphy, a former employee of the Nashua Park Recreation Department, now incapacitated for further service, effective as of May 1, 1951, said pension to be paid from the Pension Fund in monthly installments.

Passed April 24, 1951
CONRAD H. BELLAVANCE
President
Approved April 24, 1951
CLAUDE E. NICHOLS
Mayor
A true copy
Attest: EDWARD S. LeBLANC
City Clerk

RESOLUTION
AUTHORIZING PURCHASE OF RADIO OUT OF PARKING METER FUND
CITY OF NASHUA

In the Year Of Our Lord One Thousand Nine Hundred and Fifty-One

RESOLVED, By the Board of Aldermen of the City of Nashua

That the Police Department of the City of Nashua be and is hereby authorized to purchase a radio for the motorcycle, the cost thereof to be paid out of the parking meter fund, in the amount of $489.50.

Passed April 24, 1951
CONRAD H. BELLAVANCE
President

Approved April 24, 1951
CLAUDE E. NICHOLS
Mayor
A true copy
Attest: EDWARD S. LeBLANC
City Clerk

RESOLUTION
OMITTING REGULAR MEETINGS
CITY OF NASHUA

In the Year Of Our Lord One Thousand Nine Hundred and Fifty-One

RESOLVED, By the Board of Aldermen of the City of Nashua

That the second regular meeting of the Board of Aldermen be omitted during the months of June, July, August and September.

Passed May 8, 1951
CONRAD H. BELLAVANCE
President
Approved May 8, 1951
CLAUDE E. NICHOLS
Mayor
A true copy
Attest: EDWARD S. LeBLANC
City Clerk

RESOLUTION
AUTHORIZING HIS HONOR, MAYOR CLAUDE E. NICHOLS, TO CONVEY CERTAIN REAL ESTATE ON CORNER OF MAIN STREET OR LOWELL ROAD SO-CALLED, AND FAIRWAY STREET IN NASHUA
CITY OF NASHUA

In the Year Of Our Lord One Thousand Nine Hundred and Fifty-One

RESOLVED, By the Board of Aldermen of the City of Nashua

That His Honor, Mayor Claude E. Nichols, be and is hereby authorized and empowered to convey, for and in consideration of Three Thousand Dollars ($3,000.00) to Nashua Development Company, a corporation carrying on its activities in Nashua, the following described real estate with the building thereon:

Lot No. 2 as shown on sheet 116, Lowell Road (Main Street) and Fairway Street in Nashua, and said lot and sheet numbers being on the Assessors' maps of the City of Nashua on file in the office of the Assessors, to which reference is made for more particular description.

Passed May 8, 1951
CONRAD H. BELLAVANCE
President
Approved May 8, 1951
CLAUDE E. NICHOLS
Mayor
A true copy
Attest: EDWARD S. LeBLANC
City Clerk

RESOLUTION
CREATING A CITY WIDE TRAFFIC COMMITTEE
CITY OF NASHUA

In the Year Of Our Lord One Thousand Nine Hundred and Fifty-One

RESOLVED, By the Board of Aldermen of the City of Nashua

There is hereby established a City Wide Traffic Committee to serve without compensation, except as hereinafter provided, consisting of the

Traffic Committee of the Board of Aldermen, one member of the Board of Public Works to be elected by said Board, one member of the Board of Fire Commissioners to be elected by said Commission, and one member of the Police Commission to be appointed by said Commission. The Chairman of the Committee shall be a member of the Board of Aldermen, and shall be appointed by the President of the Board of Aldermen, and may be removed by him. This Committee will elect one of its own members as clerk for a term of two years and who shall be paid an annual salary of ONE HUNDRED ($100.00) DOLLARS per year.

It shall be the duty of the City Wide Traffic Committee, and to this end it shall have the authority within the limits of the funds at its disposal, to coordinate traffic activities, to supervise the preparation and publication of traffic reports, to receive complaints having to do with traffic matters, and to recommend to the Board of Aldermen, ways and means for improving traffic conditions and the administration and enforcement of traffic regulations.

The resolution entitled "An Act Creating a City Wide Traffic Committee" passed December 23, 1947, is hereby repealed.

This resolution shall take effect upon its passage.

* * * * *

This Amendment made by Ald. Burns and seconded by Ald. Larrabee, at the Regular Meeting of the Board of Aldermen, June 12, 1951.

We, therefore, recommend that the Resolution be amended by striking out the first two paragraphs of the Resolution, beginning, "There is hereby", and ending, second paragraph, "Traffic regulations".

The Resolution will then read: "An Act creating a citywide Traffic Committee" passed December 23, 1947, is hereby repealed.

This Resolution shall take effect upon its passage.

Passed June 12, 1951
CONRAD H. BELLAVANCE
President

Approved June 12, 1951
CLAUDE E. NICHOLS
Mayor

A true copy
Attest: EDWARD S. LeBLANC
City Clerk

RESOLUTION
GRANTING SUPPLEMENTARY PENSIONS TO ALICE T. KIMBALL AND KATHERINE J. MULVANITY
CITY OF NASHUA

In the Year Of Our Lord One Thousand Nine Hundred and Fifty-One

RESOLVED, By the Board of Aldermen of the City of Nashua

I Pursuant to the provisions of Chapter 226 of the Laws of 1923, Chapter 307 of the Laws of 1925, Chapter 292 of the Laws of 1943 and in accordance with the provisions of Part II of Chapter XIII of the Revised Ordinances of the City of Nashua, as amended, the following supplemental pensions in the amount hereinafter designated are hereby granted to the following members of the School Department:

Alice T. Kimball	$133.00 per annum
Katherine J. Mulvanity	37.32 per annum

II These supplementary pensions shall become effective July 1st, 1951.

Passed July 10, 1951
CONRAD H. BELLAVANCE
President

Approved July 11, 1951

CLAUDE E. NICHOLS
Mayor

A true copy
Attest: EDWARD S. LeBLANC
City Clerk

RESOLUTION
IN RELATION TO THE COLLECTION OF POLL TAXES
CITY OF NASHUA

In the Year Of Our Lord One Thousand Nine Hundred and Fifty-One

RESOLVED, By the Board of Aldermen of the City of Nashua

That the Collector of Taxes be and hereby is authorized to forward during the month of July 1951, a notice to each and every poll Taxpayer of the CITY OF NASHUA notifying each poll tax payer that the poll tax for 1951 must be paid on or before August 1, 1951, and for all poll taxes not paid by such date to charge costs amounting to twenty (20) cents for said notice, for said notice to consist of the publication of the Resolution in the newspapers of this city in three separate issues during the month of July, and RESOLVED further that the Collector of Taxes be and hereby is authorized to proceed to distrain for all poll taxes not paid by the first day of August 1951.

Passed July 10, 1951
CONRAD H. BELLAVANCE
President

Approved July 11, 1951
CLAUDE E. NICHOLS
Mayor

A true copy
Attest: EDWARD S. LeBLANC
City Clerk

RESOLUTION
GRANTING A PENSION TO JAMES R. PHIPPARD
CITY OF NASHUA

In the Year Of Our Lord One Thousand Nine Hundred and Fifty-One

RESOLVED, By the Board of Aldermen of the City of Nashua

Pursuant to the provisions of Chapter 226 of the Laws of 1923, Chapter 307 of the Laws of 1925, Chapter 292 of the laws of 1943 and in accordance with the provisions of Part IV, entitled "Pensions" of Chapter VII of the Revised Ordinances of the City of Nashua, a pension in the amount of $395.32 annually is hereby granted James R. Phippard, a former employee of the Nashua Fire Department, now incapacitated for further service, effective as of July 1st, 1951, said pension to be paid from the Pension Fund in monthly installments.

Passed July 10, 1951
CONRAD H. BELLAVANCE
President

Approved July 11, 1951
CLAUDE E. NICHOLS
Mayor

A true copy
Attest: EDWARD S. LeBLANC
City Clerk

RESOLUTION

AUTHORIZING HIS HONOR, MAYOR CLAUDE E. NICHOLS, TO CONVEY CERTAIN REAL ESTATE ON RUSSELL STREET CITY OF NASHUA

CITY OF NASHUA

In the Year Of Our Lord One Thousand Nine Hundred and Fifty-One

RESOLVED, By the Board of Aldermen of the City of Nashua

That His Honor, Mayor Claude E. Nichols, be and is hereby authorized and empowered to convey, for and in consideration of FIFTY DOLLARS ($50.00) to Henry Fournier and Clara Fournier, the following described real estate:

Lot #75, on Sheet 92 on Russell Street, in said Nashua, as shown on the Assessors' Maps on file in the Assessors' Office in the City of Nashua.

Passed July 10, 1951

CONRAD H. BELLAVANCE
President

Approved July 11, 1951

CLAUDE E. NICHOLS
Mayor

A true copy
Attest:

EDWARD S. LeBLANC
City Clerk

RESOLUTION

RESOLUTION ADOPTING AND APPROVING THE EXECUTION OF AN AMENDMENT TO THE GRANT AGREEMENT BETWEEN THE CITY OF NASHUA, NEW HAMPSHIRE, AND THE UNITED STATES OF AMERICA, CIVIL AERONAUTICS ADMINISTRATION, PROVIDING FOR FEDERAL AID IN THE DEVELOPMENT OF, AND THE OPERATION AND MAINTENANCE OF THE BOIRE FIELD AIRPORT

CITY OF NASHUA

In the Year Of Our Lord One Thousand Nine Hundred and Fifty-One

RESOLVED, By the Board of Aldermen of the City of Nashua

Section 1. That the City of Nashua, New Hampshire shall enter into an Amendment to the Grant Agreement for the purpose of obtaining Federal Aid in the development of the Boire Field Airport and that such Amendment shall be as set forth hereinafter.

Section 2. That Claude E. Nichols, Mayor of the City of Nashua, New Hampshire, is hereby authorized and directed to execute said Amendment in sextuplet on behalf of the City of Nashua, New Hampshire, and Edward S. LeBlanc, the City Clerk, is hereby authorized and directed to impress the official seal of the City of Nashua, New Hampshire, and to attest said execution.

Section 3. That the Amendment referred to hereinafter shall be as follows:

AMENDMENT TO GRANT AGREEMENT

Date Of Amendment: June 19, 1951
Contract No. Clca 9277
Boire Field
Nashua, New Hampshire
Project No. 9-27-017-901

WHEREAS, the Administrator of Civil Aeronautics (hereinafter called the "Administrator"), has determined that, in the interest of the United States, the Grant Agreement relating to the above numbered project, between the Administrator, acting for and on behalf of the United States, and the City of Nashua, New Hampshire (hereinafter called the "Sponsor"), accepted by the Sponsor on November 3, 1949, and amended by Amendment to Grant Agreement dated June 19, 1950, should be further amended as hereinafter provided:

NOW, THEREFORE, WITNESSETH:

That in consideration of the benefits to accrue to the parties hereto, the Administrator, acting for and on behalf of the United States, on the one part, and the Sponsor, on the other part, do hereby mutually agree that the said Grant Agreement be and the same hereby is amended in the following respects:

1. By deleting the first four lines appearing on page 2 of the Grant Agreement, and substituting the following provision in its place and stead:

   "THE ADMINISTRATOR, FOR AND ON BEHALF OF THE UNITED STATES, HEREBY OFFERS AND AGREES to pay, as the United States' share of costs incurred in accomplishing the Project, 50 per centum of all allowable project costs, subject to the following terms and conditions:"

2. By deleting condition numbered "1" appearing on page 2 of the Grant Agreement, which fixes the maximum obligation of the United States at $29,500, and substituting the following condition in its place and stead;

   "1. The maximum obligation of the United States payable under this Offer shall be $29,925.

3. By inserting as a new condition numbered "10" on page 3 of the Grant Agreement, the following provision:

   "10". The Sponsor covenants and agrees to accomplish additional airport development at this airport, within a reasonable time and with or without Federal aid, at a cost to the Sponsor of an amount at least equal to 25 percent of the land cost in which the United States participates under this Grant Agreement, and which additional airport development will consist of tarring and graveling the access road and/or turfing the area around the hangar."

IN WITNESS WHEREOF, the parties hereto have caused this Amendment to said Grant Agreement to be duly executed as of the day and year first above written.

United States of America
Administrator of Civil Aeronautics
By Herbert DePue
Acting Regional Administrator,
Region I

CITY OF NASHUA, NEW HAMPSHIRE

Seal
Attest: Edward S. LeBlanc
Title City Clerk

Title Mayor
By Claude E. Nichols

CERTIFICATE OF SPONSOR'S ATTORNEY

I, Louis M. Janelle, acting as Attorney for the City of Nashua, New Hampshire (hereinafter called the "Sponsor"), do hereby certify:

That I have examined the foregoing Amendment to Grant Agreement and the proceedings taken by the Sponsor relating thereto and find that the execution thereof by the Sponsor is in all respects due and proper and in accordance with the laws of the State of New Hampshire, and further that, in my opinion, said Amendment to Grant Amendment constitutes a legal and binding obligation of the Sponsor in accordance with the terms thereof.

Dated at Nashua, N. H., this 11 day of July 1951

Louis M. Janelle
Title City Solicitor

CERTIFICATE

Nashua, New Hampshire July 10, 1951

I, Edward S. LeBlanc, City Clerk of Nashua, New Hampshire, certify the following to be abstracts from the minutes of the meeting of the Board of Aldermen of the City of Nashua, held on July 10, 1951:

From the regular meeting of July 10, 1951

President Conrad H. Bellavance presided. The roll call was read and all present except Aldermen Joyal, Ouellette, St. Denis, LaFlamme, LeBel. Quorum present.

A Resolution endorsed by Mayor Claude E. Nichols entitled "Adopting and Approving the Execution of An Amendment to the Grant Agreement between the City of Nashua, New Hampshire and the United States of America Civil Aeronautics Administration, Providing for Federal Aid in the Development of, and the Operation and Maintenance of the Boire Field Airport" was given its first reading. A motion was made by Alderman Dupont, seconded by Alderman Poliquin, that the rules be suspended for a second reading. A viva voce roll call was taken which resulted as follows: Yea—Arel, Dupont, Larrabee, Burns, Barry, Panagoulias, Poliquin, Pelletier, Bellavance (9). Present—Burnham (1).

A motion made by Alderman Dupont, seconded by Panagoulias, moved that the resolution be given its second reading and final passage. The motion was carried by the unanimous vote of the Board.

A true copy of the official records

Attest: EDWARD S. LeBLANC
City Clerk

Passed July 10, 1951
CONRAD H. BELLAVANCE
President

Approved July 11, 1951
CLAUDE E. NICHOLS
Mayor

A true copy

Attest: EDWARD S. LeBLANC
City Clerk

RESOLUTION

AUTHORIZING HIS HONOR, MAYOR CLAUDE E. NICHOLS, TO CONVEY CERTAIN REAL ESTATE ON ADELAIDE AVENUE, HARRISON AVENUE, CITY OF NASHUA

CITY OF NASHUA

In the Year Of Our Lord One Thousand Nine Hundred and Fifty-One

RESOLVED, By the Board of Aldermen of the City of Nashua

That His Honor, Mayor Claude E. Nichols, be and is hereby authorized and empowered to convey, for and in consideration of THREE HUNDRED FIFTY ($350.00) DOLLARS to Malcolm Jewett, the following described real estate:

Lots 81, 87, 155 to 166 inclusive and lot 172 on Adelaide Avenue, and lots 84, 126 and lots 173 to 184 inclusive on Harrison Avenue, all on sheet 55 as shown on Assessors' Maps on file in the Office of the Assessors of the City of Nashua.

Passed July 10, 1951
CONRAD H. BELLAVANCE
President

Approved July 11, 1951
CLAUDE E. NICHOLS
Mayor

A true copy

Attest: EDWARD S. LeBLANC
City Clerk

RESOLUTION
AUTHORIZING HIS HONOR, MAYOR CLAUDE E. NICHOLS, TO CONVEY CERTAIN REAL ESTATE ON SAWYER STREET
CITY OF NASHUA

In the Year Of Our Lord One Thousand Nine Hundred and Fifty-One

RESOLVED, By the Board of Aldermen of the City of Nashua

That His Honor, Mayor Claude E. Nichols, be and is hereby authorized and empowered to convey, for and in consideration of ONE DOLLAR ($1.00), to Theresa E. Messier of said Nashua, the following described real estate:

A certain strip or parcel of land situate on the northwest corner of Sawyer and Blossom Streets in Nashua, bounded and described as follows:

Beginning at the southeast corner of land of Theresa E. Messier on Blossom Street and at the southwest corner of the premises herein described: thence

(1) Easterly ten and 89/100ths (10.89) feet along Blossom Street to the westerly line of Sawyer Street as relocated in 1922; thence

(2) Northerly fifty-one and 33/100ths (51.33) feet along the westerly line of said Sawyer Street; thence

(3) Westerly ten and 89/100ths (10.89) feet to the Northeast corner of said Messier land; thence

(4) Southerly along said Messier land fifty-one and 33/100ths (51.33) feet to Blossom Street to the point of beginning.

Meaning and intending to describe a ten and 89/100ths (10.89) foot strip of land east of said Theresa E. Messier's land and abutting on said Sawyer Street, and being part of said Sawyer's Street before said street was relocated in 1922.

Passed August 14, 1951

CONRAD H. BELLAVANCE
President

Approved August 16, 1951

CLAUDE E. NICHOLS
Mayor

A true copy
Attest: EDWARD S. LeBLANC
City Clerk

RESOLUTION
ADOPTING THE PROVISIONS OF SECTION 47 OF CHAPTER 51 OF THE REVISED LAWS OF NEW HAMPSHIRE RELATIVE TO PENSIONS OF FIREMEN AND POLICE OFFICERS
CITY OF NASHUA

In the Year Of Our Lord One Thousand Nine Hundred and Fifty-One

RESOLVED, By the Board of Aldermen of the City of Nashua

I That the following provisions of Section 47, Chapter 51 of the Revised Laws of New Hampshire be adopted:

47. Limitations. Towns may grant pensions to any fireman, police officer, or constable, who, by reason of permanent disability directly incurred in the performance of his official duty, is no longer able to perform services in such capacity, or who has served faithfully for not less than twenty-five years; provided that no pension shall be granted for more than one year at a time. The maximum amount of such pension shall be in the case of a permanent man one half of the pay received by him at the time of his retirement or disability, and in case of a part-time man, call man, or special man, five hundred dollars.

II This resolution shall take effect upon its passage.

Passed August 14, 1951

CONRAD H. BELLAVANCE
President
Approved August 16, 1951
CLAUDE E. NICHOLS
Mayor
A true copy
Attest: EDWARD LeBLANC
City Clerk

RESOLUTION

AUTHORIZING HIS HONOR, MAYOR CLAUDE E. NICHOLS, TO PURCHASE CERTAIN REAL ESTATE ON THE NORTHWESTERLY SIDE OF THE AIRPORT ROAD IN THE CITY OF NASHUA, BELONGING TO CHARLES BERUBE
CITY OF NASHUA

In the Year Of Our Lord One Thousand Nine Hundred and Fifty-One
RESOLVED, By the Board of Aldermen of the City of Nashua

That His Honor, Mayor Claude E. Nichols, be and is hereby authorized and empowered to purchase from Charles Berube a certain parcel of land situate on the Northwesterly side of the Airport Road in Nashua, said parcel being more particularly described as follows, and to pay said Charles Berube not more than Five Hundred ($500.00) Dollars as consideration therefor:

Beginning at a stone bound in the Northwesterly line of the Airport Road at the Northeast corner of the land herein described at land now or formerly of John B. Pelletier, thence

(1) North 50 degrees 59 minutes West by the said land now or formerly of John B. Pelletier two hundred ninety (290.00) feet to a stone bound at land now or formerly of John Clark; thence
(2) South 42 degrees 31 minutes West by the said land now or formerly of John Clark, four hundred seventy-five (475.00) feet to an iron pipe in the Northerly location line of the Boston and Maine Railroad; thence
(3) South 41 degrees 44 minutes East by the said northerly location line of the Boston and Maine Railroad, four hundred forty-five (445.00) feet to an iron pipe in the Northwesterly line of the Airport Road; thence
(4) Northerly by the Northwesterly line of the Airport Road five hundred-sixty two (562.00) feet to the place of beginning.

The above described parcel of land contains (4.47) acres, and is to be the same as that shown on a plan made by Earl L. Williams, surveyor titled, "Land of Charles Berube, Airport Road, Nashua, N. H., dated November 18, 1950.

Passed August 14, 1951
CONRAD H. BELLAVANCE
President
Approved August 16, 1951
CLAUDE E. NICHOLS
Mayor
A true copy
Attest: EDWARD S. LeBLANC
City Clerk

RESOLUTION
AUTHORIZING THE TRANSFER OF VARIOUS FUNDS WITHIN THE GENERAL GOVERNMENT BUDGET
CITY OF NASHUA

In the Year Of Our Lord One Thousand Nine Hundred and Fifty-One
RESOLVED, By the Board of Aldermen of the City of Nashua

FROM

Account	Account No.	Amount
Protector	B7.3	11.38
Printing Annual Report	B8	115.00
Vital Statistics (Clergymen and Physicians)	B31	33.00

TO

Account	Account No.	Amount
Office Supplies	B7.1	159.38

Passed September 11, 1951
CONRAD H. BELLAVANCE
President
Approved September 14, 1951
CLAUDE E. NICHOLS
Mayor
A true copy
Attest: EDWARD S. LeBLANC
City Clerk

RESOLUTION
AUTHORIZING HIS HONOR, MAYOR CLAUDE E. NICHOLS, TO CONVEY CERTAIN REAL ESTATE ON EAST HOBART STREET
CITY OF NASHUA

In the Year Of Our Lord One Thousand Nine Hundred and Fifty-One
RESOLVED, By the Board of Aldermen of the City of Nashua

That His Honor, Mayor Claude E. Nichols, be and is hereby authorized and empowered to convey, for and in consideration of TWENTY-FIVE DOLLARS ($25.00) to Telesphore and Marie Anna Pelletier, the following described real estate:

Lot #99, on Sheet 129 on East Hobart Street, in said Nashua as shown on the Assessors' Maps on file in the Assessors' Office in the City of Nashua.
Passed September 11, 1951
CONRAD H. BELLAVANCE
President
Approved September 12, 1951
CLAUDE E. NICHOLS
Mayor
A true copy
Attest: EDWARD S. LeBLANC
City Clerk

RESOLUTION
AUTHORIZING HIS HONOR, MAYOR CLAUDE E. NICHOLS, TO CONVEY CERTAIN REAL ESTATE ON ALMONT STREET
CITY OF NASHUA

In the Year Of Our Lord One Thousand Nine Hundred and Fifty-One
RESOLVED, By the Board of Aldermen of the City of Nashua

That His Honor, Mayor Claude E. Nichols, be and is hereby authorized and empowered to convey, for and in consideration of TWENTY-FIVE DOLLARS ($25.00) to Leo Milliard, the following described real estate:

Lot #293, on Sheet 103, rear Almont Street, in said Nashua, as shown on the Assessors' Maps on file in the Assessors' Office in the City of Nashua.
Passed September 11, 1951

CONRAD H. BELLAVANCE
President
Approved September 12, 1951
CLAUDE E. NICHOLS
Mayor
A true copy
Attest: EDWARD S. LeBLANC
City Clerk

RESOLUTION
APPROVING AND AUTHORIZING THE EXECUTION OF A NEW COOPERATION AGREEMENT FOR O. S. MAYNARD HOMES.
CITY OF NASHUA

In the Year Of Our Lord One Thousand Nine Hundred and Fifty-One

RESOLVED, By the Board of Aldermen of the City of Nashua

Whereas, the provisions of the Cooperation Agreement between the City of Nashua and the Nashua Housing Authority dated April 14, 1948 requires that the City do all things necessary to substitute Federal Assistance for State Assistance in connection with the administration of O. S. Maynard Homes; and

Whereas, that State of New Hampshire and the Nashua Housing Authority advise that the approval and execution of a new Cooperation Agreement in the attached form superseding the existing Cooperation Agreement as set forth, is necessary before such Federal Assistance can be secured; now, therefore

Be It Resolved by the Board of Aldermen:

1. That a Cooperation Agreement in the form set forth in Section 2 hereof is hereby approved and the Mayor is hereby authorized to execute said Cooperation Agreement in as many counterparts as may be necessary and the City Clerk is hereby directed to affix the seal of the City to each executed counterpart.

2. That the Cooperation Agreement approved in Section 1 hereof shall be in substantially the following form:

COOPERATION AGREEMENT

This Agreement entered into this 18th day of September, 1951, by and between the Nashua Housing Authority (herein called the "Local Authority") and the City of Nashua (herein called the "Municipality"), witnesseth:

Whereas, the Municipality has agreed in Section 12 of the Cooperation Agreement between the City of Nashua and the Nashua Housing Authority dated April 14, 1948, to do all things necessary to substitute Federal assistance for State assistance in connection with the development and administration of low-rent housing project O. S. Maynard Homes, all pursuant to the United States Housing Act of 1937, as amended; and

Whereas, a Cooperation Agreement substantially in this form must be entered into between the City of Nashua and the Nashua Housing Authority as a condition precedent to the substitution of Federal assistance for State assistance in connection with O. S. Maynard Homes;

Now, therefore in consideration of the mutual covenants hereinafter set forth, the parties hereto do agree as follows:

1. Whenever used in this Agreement:

(a) The term "Project" shall mean O. S. Maynard Homes consisting of 100 units of low-rent housing developed as an entity by the local Authority under the provisions of Part III of the Housing Authorities Law of the State of New Hampshire.

(b) The term "Taxing Body" shall mean the State or any political subdivision or taxing unit thereof in which the project is situated and which would have authority to assess or levy real or personal property taxes or to

certify such taxes to a taxing body or public officer to be levied for its use and benefit with respect to the Project if it were not exempt from taxation.

(c) The term "Shelter Rent" shall mean the total of all charges to all tenants of the Project for dwelling rents and non-dwelling rents (excluding all other income of such Project), less the cost to the Local Authority of all dwelling and non-dwelling utilities.

2. The Local Authority shall endeavor to secure a contract or contracts with the PHA for loans and annual contributions in connection with the development and administration of the Project.

3. (a) Under the constitution and statutes of the State of New Hampshire the Project is exempt from all real and personal property taxes and special assessments levied or imposed by any Taxing Body. With respect to the Project, so long as either (i) such Project is owned by a public body or governmental agency and is used for low-rent housing purposes, or (ii) any contract between the Local Authority and the PHA for loans or annual contributions, or both, in connection with such Project remains in force and effect, or (iii) any bonds issued in connection with such Project or any monies due to the PHA in connection with such Project remain unpaid, whichever period is the longest, the Municipality agrees that it will not levy or impose any real or personal property taxes or special assessments upon such Project or upon the Local Authority with respect thereto. During such period, the Local Authority shall make annual payments (herein called "Payments in Lieu of Taxes") in lieu of such taxes and special assessments and in payment for the public services and facilities furnished from time to time without other cost or charge for or with respect to such project.

(b) Each such annual Payment in Lieu of Taxes shall be made at the time when real property taxes on such Project would be paid if it were subject to taxation, and shall be in an amount equal to either (i) ten percent (10%) of the aggregate Shelter Rent charged by the Local Authority in respect to such Project during the 12 months' period ending September 30 before such payment is made, or (ii) the amount permitted to be paid by applicable state law in effect on the date such payment is made, whichever amount is lower, provided that no payment for any year shall be made to the Municipality in excess of the amount of the real property taxes which would have been paid to the Municipality for such year if the Project were not exempt from taxation, and provided further, that, upon failure of the Local Authority to make any Payment in Lieu of Taxes, no lien against the Project or assets of the Local Authority shall attach, nor shall any interest or penalties accrue or attach on account thereof.

4. During the period commencing with the date of the acquisition of any part of the site or sites of the Project and continuing so long as either (i) such Project is owned by a public body or governmental agency and is used for low-rent housing purposes, or (ii) any contract between the Local Authority and the PHA for loans or annual contributions, or both, in connection with such Project remains in force and effect, or (iii) any bonds issued in connection with such Project or any monies due to the PHA in connection with such Project remain unpaid, whichever period is the longest, the Municipality without cost or charge to the Local Authority or the tenants of such Project (other than the Payments in Lieu of Taxes) shall:

(a) Furnish or cause to be furnished to the Local Authority and the tenants of such Project public services and facilities of the same character and to the same extent as are furnished from time to time without cost or charge to other dwellings and inhabitants in the Municipality;

(b) Accept grants of easements necessary for the development of such Project; and

(c) Cooperate with the Local Authority by such other lawful action or ways as the Municipality and the Local Authority may find neces-

sary in connection with the development and administration of such Project.

5. In respect to the Project the Municipality further agrees that within a reasonable time after receipt of a written request therefor from the local authority, it will accept the dedication of all interior streets, within the area of such Project, together with all storm and sanitary sewer mains in such dedicated areas.

6. If by reason of the Municipality's failure or refusal to furnish or cause to be furnished any public services or facilities which it has agreed hereunder to furnish or to cause to be furnished to the Local Authority or to the tenants of the Project, the Local Authority incurs any expense to obtain such services or facilities then the Local Authority may deduct the amount of such expense from any Payments in Lieu of Taxes due or to become due to the Municipality in respect to the Project.

7. The Agreement shall take effect as of the effective date of an Annual Contributions Contract between the Local Authority and the Public Housing Administration for the Project. As of that date the provisions of this Agreement shall supersede the provisions of the Cooperation Agreement dated April 14, 1948 between the parties.

8. So long as any contract between the Local Authority and the PHA for loans (including preliminary loans) or annual contribution, or both, in connection with the Project remains in force and effect, or so long as any bonds issued in connection with the Project or any monies due to the PHA in connection with any Project remain unpaid, this Agreement shall not be abrogated, changed, or modified without the consent of the PHA. The privileges and obligations of the Municipality hereunder shall remain in full force and effect with respect to the Project so long as the beneficial title to such project is held by the Local Authority or by any other public body or governmental agency, including the PHA, authorized by law to engage in the development or administration of low-rent housing projects. If at any time the beneficial title to, or possession of, the Project is held by such other public body or governmental agency, including the PHA, the provisions hereof shall inure to the benefit of and may be enforced by, such other pubilc body or governmental agency, including the PHA.

IN WITNESS WHEREOF the Municipality and the Local Authority have respectively signed this Agreement and caused their sales to be affixed and attested as of the day and year first above written.

CITY OF NASHUA
CLAUDE E. NICHOLS
Mayor

Attest: EDWARD S. LeBLANC
City Clerk

NASHUA HOUSING AUTHORITY
AARON A. HARKAWAY
Chairman

Attest: JOHN H. COLLINS
Secretary

September 18 1951

I, Edward S. LeBlanc, City Clerk of the City of Nashua, New Hampshire, do hereby certify that the attached Extracts from the Minutes of the Special Meeting of the Board of Aldermen, held on Monday September 17, 1951, are true, correct and complete copies of the Extracts from the Minutes of the Meeting, insofar as they relate to the matter of the Cooperation Agreement for the O. S. Maynard Homes, and that the Mayor duly served Notice of the Special Meeting upon all Members of the Board of Aldermen.

I further certify that the attached copy of the Resolution is a true copy of the Resolution finally approved at the Special Meeting, held on Septem-

ber 17, 1951, and approved by the Mayor, September 18, 1951.

In Witness whereof, I have hereunto set my hand, and the Seal of the City of Nashua, this 18th day of September 1951.

EDWARD S. LeBLANC
City Clerk

CERTIFIED EXTRACT OF JULY 10 MEETING

Nashua, New Hampshire, July 10, 1951

A regular Meeting of the Board of Aldermen was held in the Aldermanic Chamber at 8:10 P.M.

President Conrad H. Bellavance presided.

His Honor Mayor Claude E. Nichols was also present.

The Roll Call was read and absent were as follows: Ald. Joyal, Ouellette, St. Denis, Laflamme and Lebel.

(Note—Ald Laflamme arrived at 9 P.M.)

Quorum present.

A Resolution, endorsed by Ald. Laflamme, entitled, "Approving and authorizing the execution of a new cooperation agreement for Oswald S. Maynard Homes", was given its first reading, and on motion of Ald Burns, seconded by Ald. Pelletier, it was referred to the Planning Committee by a unanimous vote of the Board.

EDWARD S. LeBLANC
City Clerk

REPORT OF THE PLANNING COMMITTEE

MEETING OF SEPTEMBER 11, 1951

A resolution approving and authorizing the execution of a new cooperation agreement for the O. S. Maynard homes, having been under consideration for some time for the transfer of the projects from State to Federal.

On July 31, 1951 the Committee held its first meeting with members of the board, and objections were made regarding Provision 4 in the agreement—elimination of slum dwellings.

A second meeting was called with members of the board, Nashua Housing Authority, State and Public Housing Authority pertaining to clause 4.

On August 14th the Committee requested more time because it had not received in writing all the necessary information asked for.

On August 17 this Committee received a letter stating that paragraph 4 could be stricken from the agreement, now had this committee acted too soon, this paragraph would have remained in the agreement. This leaving the other objection the phrase which appeared on the clause of definition in which the word slums is defined.

On August 23 the Committee received a letter advising that it will be all right to eliminate from the Contract between the Housing Authority and the City of Nashua the phrase which appears on the clause of definition in which the word slums is defined.

On Sept. 8 the Committee, having all necessary information plus a revised copy of the agreement—eliminating paragraph 4 and the phrase pertaining to slums—held its last meeting on this question.

So therefore Mr. President the Committee having spent a great deal of time and consideration on this resolution reports the same with the recommendation that this resolution be accepted.

The Committee

SEAL
OFFICE OF THE MAYOR
NASHUA, NEW HAMPSHIRE
CLAUDE NICHOLS, MAYOR

Semptember 14, 1951

Mr. Edward S. LeBlanc, City Clerk
City Hall
Nashua, New Hampshire
Dear Sir:

Upon request of the Nashua Housing Authority, I am hereby calling a special meeting of the Board of Aldermen for Monday evening, September 17th at 7:30 p.m. to act upon the New Cooperation Agreement for the O. S. Maynard Homes, and also for possible discussion and action on the repairs of present schools and/or building of new schools.

Your presence is respectfully requested.

Very truly yours
Claude E. Nichols
Mayor

ABSTRACTS FROM THE SPECIAL MEETING OF SEPTEMBER 17, 1951

Nashua, New Hampshire September 17,1951

A Special Meeting of the Board of Aldermen, called by His Honor Mayor Claude E. Nichols, was held in the Aldermanic Chamber at 7:30 P.M.

The Roll Call was taken and all were present except Alderman St Denis.

President Conrad H. Bellavance presided.

His Honor, Mayor Claude E. Nichols was present also.

The following Communication from the Mayor was read:

September 14, 1951

To the Board of Aldermen:

Upon request of the Nashua Housing Authority, I am calling a Special Meeting of the Board of Aldermen for Monday Evening, September 17, 1951, at 7:30 P. M., To act upon the New Cooperation Agreement for the O. S. Maynard Homes, and also for possible discussion and action on the repairs of present schools and/or Building of New Schools.

Your presence is respectfully requested.

Very truly yours,
Claude E. Nichols
Mayor

It was moved and seconded that the Communication from the Mayor be accepted as read, and placed on file.

The motion was carried by a unanimous vote of the Board.

A motion was made by Alderman Poliquin and seconded by Ald. Lebel, that the Resolution, entitled, "Approving and Authorizing the Execution of a New Cooperation Agreement for O. S. Maynard Homes", which had its first reading at a Regular Meeting on July 10,1951, be tabled indefinitely.

This motion was carried by a unanimous vote of the Board.

A Resolution, endorsed by Ald. Laflamme, entitled, "Approving and Authorizing the Execution of a New Cooperation Agreement for O. S. Maynard Homes", was given its first reading, and on motion of Ald. LeBel, seconded by Ald. Panagoulias, That the Rules be so suspended for its second reading by title only.

A Roll Call Vote was taken which resulted as follows:

YEA: Ald. Joyal, Ouellette, Arel, Dupont, Larrabee, Burns, Laflamme, Panagoulias, Burnham, Poliquin, LeBel, Pelletier and Bellavance. 13.
NAY: 0.

ABSENT: St. Denis.

A motion was made by Ald. Ouellette and seconded by Ald. La-

flamme, That the Resolution having received the necessary vote, that we move for final passage.

This motion was carried by a unanimous vote of the Board.

EDWARD S. LeBLANC
City Clerk

Passed September 17, 1951
CONRAD H. BELLAVANCE
President
Approved September 18, 1951
CLAUDE E. NICHOLS
Mayor

A true copy
Attest: EDWARD S. LeBLANC
City Clerk

RESOLUTION
AUTHORIZING HIS HONOR, MAYOR CLAUDE E. NICHOLS, TO CONVEY LAND ON HANCOCK STREET
CITY OF NASHUA

In the Year Of Our Lord One Thousand Nine Hundred and Fifty-One

RESOLVED, By the Board of Aldermen of the City of Nashua

That His Honor, Mayor Claude E. Nichols, be and is hereby authorized and empowered to convey, for and in consideration of ONE DOLLAR ($1.00), to Philip R. Whitney and Irene F. Whitney of said Nashua, the following described real estate:

A certain tract of land bounded and described as follows:

Beginning at a point being the Southeasterly corner of land of said grantees; thence Southerly twenty-five (25) feet to the center line of which was formerly known as the extension of Hancock Street; thence Westerly to a point in the middle of the end of Hancock Street; thence Northerly to a point being the Southwesterly corner of land of said grantees; thence Easterly along land of said grantees to the point of beginning.

The above described parcel is to be the same as a portion of the land which was formerly known as the extension of Hancock Street and which has been discontinued by the said City of Nashua, said land and street being shown on plan of land in title, subdivision Susan A. Andrews Estate, Manchester Street, Nashua, New Hampshire, drawn by Earl L. Williams, Surveyor and dated June 18, 1941, approved by Fred L. Clark, C. E., and which has been recorded in the Hillsborough County Registry of Deeds.

Passed October 9, 1951
CONRAD H. BELLAVANCE
President
Approved October 17, 1951
CLAUDE E. NICHOLS
Mayor

A true copy
Attest: EDWARD S. LeBLANC
City Clerk

RESOLUTION
AUTHORIZING HIS HONOR, MAYOR CLAUDE E. NICHOLS, TO CONVEY CERTAIN REAL ESTATE ON MONTGOMERY AVENUE, CITY OF NASHUA
CITY OF NASHUA

In the Year Of Our Lord One Thousand Nine Hundred and Fifty-One

RESOLVED, By the Board of Aldermen of the City of Nashua

That His Honor, Mayor Claude E. Nichols, be and is hereby authorized and empowered to convey, for and in consideration of ONE HUN-

DRED TWENTY-FIVE ($125.00) DOLLARS to Jean L. Briand, the following described real estate:

Lots #44-45, on Sheet 119 on Montgomery Avenue, in said Nashua, as shown on the Assessors' Map on file in the Assessors' office in the City of Nashua.

Passed October 9, 1951

CONRAD H. BELLAVANCE
President

Approved October 17, 1951

CLAUDE E. NICHOLS
Mayor

A true copy
Attest: EDWARD S. LeBLANC
City Clerk

RESOLUTION
AUTHORIZING HIS HONOR, MAYOR CLAUDE E. NICHOLS, TO CONVEY CERTAIN REAL ESTATE OFF TEMPLE STREET
CITY OF NASHUA

In the Year Of Our Lord One Thousand Nine Hundred and Fifty-One

RESOLVED, By the Board of Aldermen of the City of Nashua

That His Honor, Mayor Claude E. Nichols, be and is hereby authorized and empowered to convey, for and in consideration of TWENTY-FIVE DOLLARS ($25.00), to Mary Drabenowicz of said Nashua, the following described real estate:

A certain tract of land situate in the rear of land of Drabenowicz on the north side of Temple Street in Nashua, County of Hillsborough and State of New Hampshire, bounded and described as follows:

Beginning at a point in the easterly side of an eight foot right of way at land of Mary Drabenowicz, said point being one hundred (100) feet northerly from the north line of Temple Street: thence

(1) Easterly by the northerly line of grantees land, a distance of sixty-eight and ten one hundredths (68.10) feet to a stone bound at other land of the City of Nashua; thence

(2) Northerly at right angles to the last described line and by land of said City of Nashua, a distance of forty (40) feet to a stake at other land of said City of Nashua; thence

(3) Westerly by an angle of ninety degrees and three minutes (90°3') with the last described course by other land of said City a distance of fifty (50) feet to a stake; thence

(4) Southerly and by an angle of one hundred fourteen degrees twenty-three minutes (114°23') by other land of said City, a distance of forty-three and ninety-three hundredths (43.93) feet to the place of beginning.

Meaning and intending to describe and convey a strip of land about forty (40) feet in depth adjacent to and northerly from land now owned by Mary Drabenowicz, being a part of the premises conveyed to the City of Nashua by Mary A. Downey and recorded September 18, 1945 in Vol. 1085 Page 345 of the Hillsborough County Registery of Deeds.

Passed October 9, 1951

CONRAD H. BELLAVANCE
President

Approved October 17, 1951

CLAUDE E. NICHOLS
Mayor

A true copy
Attest: EDWARD S. LeBLANC
City Clerk

RESOLUTION

AUTHORIZING HIS HONOR, MAYOR CLAUDE E. NICHOLS, TO CONVEY LAND ON HANCOCK AND DINSMORE STREETS

CITY OF NASHUA

In the Year Of Our Lord One Thousand Nine Hundred and Fifty-One

RESOLVED, By the Board of Aldermen of the City of Nashua

That His Honor, Mayor Claude E. Nichols, be and is hereby authorized and empowered to convey, for and in consideration of ONE DOLLAR ($1.00), to J. Kenneth Farrell and Lillian Farrell of said Nashua, the following described real estate:

A certain tract of land bounded and described as follows:

Beginning at a point at the Northeasterly corner of land now owned by the grantees on Ashland Street in said City of Nashua; thence running Easterly along Ashland Street, twenty-five (25) feet; thence Southerly along the center line of what was formerly known as the extension of Dinsmore Street, eighty-five (85) feet, more or less; thence Westerly to a point at the Southeast corner of land now of the said grantees; thence Northerly along land of said grantees to the point of beginning.

Also, another tract of land beginning at the Southeast corner of land now owned by the said grantees; thence Southerly twenty-five (25) feet to the center line of which was formerly known as the extension of Hancock Street; thence Westerly along said center line of which was formerly known as the extension of Hancock Street, one hundred twenty-seven (127) feet, more or less thence Northerly to a point being the Southwesterly corner of land of said grantees; thence easterly along land of said grantees to the point of beginning.

The above described parcel is to be the same as portion of the land which was formerly known as the extension of Dinsmore Street and which has been discontinued by the said City of Nashua, and a portion of the land which was formerly known as the extension of Hancock Street and which has been discontinued by the said City of Nashua, said land and streets being shown on plan of land in title, subdivision Susan A. Andrews Estate, Manchester Street, Nashua, New Hampshire, drawn by Earl L. Williams, Surveyor and dated June 18 1941, approved by Fred L. Clark, C. E., and which has been recorded in the Hillsborough County Registry of Deeds.

Passed October 9,1951
CONRAD H. BELLAVANCE
President

Approved October 17, 1951
CLAUDE E. NICHOLS
Mayor

A True copy
Attest:

EDWARD S. LeBLANC
City Clerk

RESOLUTION
AUTHORIZING HIS HONOR, MAYOR CLAUDE E. NICHOLS, TO CONVEY LAND ON HANCOCK AND DINSMORE STREETS CITY OF NASHUA

In the Year Of Our Lord One Thousand Nine Hundred and Fifty-One

RESOLVED, By the Board of Aldermen of the City of Nashua

That His Honor, Mayor Claude E. Nichols, be and is hereby authorized and empowered to convey, for and in consideration of ONE DOLLAR ($1.00), to Margaret L. Aponovich of said Nashua, the following described real estate:

A certain tract of land bounded and described as follows:

Beginning at a point at the Northwesterly corner of land of Margaret L. Aponovich being the Southeasterly end of Hancock Street, in said Nashua; thence running Easterly along land of Margaret L. Aponovich to a point where what was formerly known as the extension of Dinsmore Street and what was formerly known as the extension of Hancock Street intersected thence Northerly twenty-five (25) feet to what was formerly known as the center of Hancock Street extension: thence Westerly to a point in the center of Easterly end of Hancock Street; thence Southerly to the place of beginning.

The above described parcel is to be the same as a portion of the land which was formerly known as the extension of Hancock Street and which has been discontinued by the said City of Nashua, said land and street being shown on plan of land in title, subdivision Susan A. Andrews Estate, Manchester Street, Nashua, New Hampshire, drawn by Earl L. Williams, Surveyor and dated June 18, 1941, approved by Fred L. Clark, C. E. and which has been recorded in the Hillsborough County Registry of Deeds.

Also, another tract of land beginning at the Northwesterly corner of the land now owned by Margaret L. Aponovich located on Ashland Street in said City of Nashua; thence running Southerly along land of said Margaret L. Aponovich to the Northeasterly point of Dinsmore Street; thence Westerly along the Northerly line of Dinsmore Street to the Southeasterly point of land owned by Margaret L. Aponovich; thence in the Northerly direction along land of Margaret L. Aponovich to the Southeasterly corner of land now of Farrell; thence Easterly twenty-five (25) feet to a point in the center of what was formerly known as the extension of Dinsmore Street; thence Northerly to a point on Ashland Street, twenty-five (25) feet easterly from the Northeasterly corner of Farrell's land; thence Easterly along said Ashland Street to the Point of beginning.

The above described parcel is to be the same as a portion of land which was formerly known as the extension of Dinsmore Street and which has been discontinued by the said City of Nashua, said land and street being shown on plan of land in title, subdivision Susan A. Andrews Estate, Manchester Street, Nashua, New Hampshire, drawn by Earl L. Williams, surveyor and dated June 18, 1941, approved by Fred L. Clark, C. E., and which has been recorded in the Hillsborough County Registry of Deeds.

Passed October 9,1951

CONRAD A. BELLAVANCE
President

Approved October 17, 1951

CLAUDE E. NICHOLS
Mayor

A true copy
Attest:

EDWARD S. LeBLANC
City Clerk

RESOLUTION
AUTHORIZING HIS HONOR, MAYOR CLAUDE E. NICHOLS, TO CONVEY CERTAIN REAL ESTATE ON SAWYER STREET
CITY OF NASHUA

In the Year Of Our Lord One Thousand Nine Hundred and Fifty-One

RESOLVED, By the Board of Aldermen of the City of Nashua

That His Honor, Mayor Claude E. Nichols, be and is hereby authorized and empowered to convey for and in consideration of ONE DOLLAR ($1.00) to Gladys Devereux and Thomas Devereux of said Nashua, the following described real estate:

A certain strip or parcel of land situate on the southwest corner of Sawyer and Blossom Streets in Nashua, bounded and described as follows:

Beginning at the northeast corner of land of Gladys and Thomas Devereux on Blossom Street and at the northwest corner of the premises herein described; thence

(1) Easterly along said Blossom Street ten and 89/100ths (10.89) feet to the westerly line of Sawyer Street as relocated in 1922; thence

(2) Southerly along said Sawyer Street fifty and 25/100ths (50.25) feet; thence

(3) Westerly ten and 89/100ths (10.89) feet to the southeast corner of said Devereux land; thence

(4) Northerly along said Devereux land fifty and 25/100ths (50.25) feet to the place of beginning.

Meaning and intending to describe and convey a ten and 89/100ths (10.89) foot strip of land east of said Devereux land and abutting on said Sawyer Street, and being part of said Sawyer Street before said Sawyer Street was relocated in 1922.

Passed October 9, 1951
CONRAD H. BELLAVANCE
President

Approved October 17, 1951
CLAUDE E. NICHOLS
Mayor

A true copy
Attest: EDWARD S. LeBLANC
City Clerk

RESOLUTION
AUTHORIZING HIS HONOR, MAYOR CLAUDE E. NICHOLS, TO CONVEY CERTAIN REAL ESTATE TO RIVIER COLLEGE
CITY OF NASHUA

In the Year Of Our Lord One Thousand Nine Hundred and Fifty-One

RESOLVED, By the Board of Aldermen of the City of Nashua

That His Honor, Mayor Claude E. Nichols, be and is hereby authorized and empowered to convey, for and in consideration of ONE ($1.00) DOLLAR, to Rivier College of Nashua, the following described real estate:

A certain lot or parcel of land situated in the City of Nashua, N.H. bounded and described as follows:

Beginning at a point in the southerly line of Florida Avenue at the intersection of the easterly line of Harvey Street; thence

(1) Easterly by the southerly line of Florida Avenue, a distance of seventy-one and six tenths (71.6) feet to a point; thence

(2) Southerly by a line which is parallel to and seventy and five tenths (70.5) feet easterly from the easterly line of said Harvey Street, a distance of one hundred thirty-three and four tenths (133.4) feet to a point; thence

(3) Westerly at an angle of ninety (90°) degrees a distance of seventy and five tenths (70.5) feet to a point in the easterly line of Harvey Street; thence

(4) Northerly by the easterly line of said Harvey Street, a distance of one hundred seventeen and four tenths (117.4) feet to the place of beginning.

Meaning and intending to describe and convey Lot 33 on Assessor's Sheet #112.

Passed October 23, 1951
CONRAD H. BELLAVANCE
President
Approved October 24, 1951
CLAUDE E. NICHOLS
Mayor
A true copy
Attest: EDWARD S. LeBLANC
City Clerk

RESOLUTION
AUTHORIZING THE TRANSFER OF VARIOUS FUNDS
WITHIN THE POLICE DEPARTMENT BUDGET
CITY OF NASHUA

In the Year Of Our Lord One Thousand Nine Hundred and Fifty-One
RESOLVED, By the Board of Aldermen of the City of Nashua

That the City Treasurer be and is hereby authorized and empowered to make the following transfers of funds within the Police Department Account as contained in the budget for 1951:

FROM

Account	Account No.	Amount
Floor Polisher	H24	77.00
.22 Caliber Pistols	25	73.50
Copy Camera	26	10.10
		160.60

TO

Miscellaneous	H12	160.60

Passed October 23, 1951
CONRAD H. BELLAVANCE
President
Approved October 24, 1951
CLAUDE E. NICHOLS
Mayor
A true copy
Attest: EDWARD S. LeBLANC
City Clerk

RESOLUTION
AUTHORIZING THE TRANSFER OF VARIOUS FUNDS
WITHIN THE POLICE DEPARTMENT BUDGET
CITY OF NASHUA

In the Year Of Our Lord One Thousand Nine Hundred and Fifty-One
RESOLVED, By the Board of Aldermen of the City of Nashua

That the City Treasurer be and is hereby authorized and empowered to make the following transfers of funds within the Police Department Account as contained in the budget for 1951, and to open a new account to be called Travel Expenses and to bear the number H 34.

FROM

	Account No.	Amount
25 Patrolmen	H 1.11	$350.00

TO

Travel Expenses	H 34	$350.00

Passed October 23, 1951
CONRAD H. BELLAVANCE
President
Approved October 24, 1951
CLAUDE E. NICHOLS
Mayor
A true copy
Attest: EDWARD S. LeBLANC
City Clerk

RESOLUTION
AUTHORIZING HIS HONOR, MAYOR CLAUDE E. NICHOLS, TO CONVEY CERTAIN REAL ESTATE ON MONROE STREET
CITY OF NASHUA

In the Year Of Our Lord One Thousand Nine Hundred and Fifty-One

RESOLVED, By the Board of Aldermen of the City of Nashua

That His Honor, Mayor Claude E. Nichols, be and is hereby authorized and empowered to convey, for and in consideration of TWO HUNDRED ($200.00) DOLLARS to Chester P. Olshewshy and Anna C. Olshewshy, the following described real estate:

Lots #59-60, on Sheet 92 on Monroe Street, in said Nashua, as shown on the Assessors' Maps on file in the Assessors' Office in the City of Nashua.

Passed October 23, 1951
CONRAD H. BELLAVANCE
President
Approved October 24, 1951
CLAUDE E. NICHOLS
Mayor
A true copy
Attest: EDWARD S. LeBLANC
City Clerk

RESOLUTION
GRANTING A PENSION TO JOHN H. BOYD
CITY OF NASHUA

In the Year Of Our Lord One Thousand Nine Hundred and Fifty-One

RESOLVED, By the Board of Aldermen of the City of Nashua

Pursuant to the provisions of Chapter 292 of the New Hampshire Session Laws of 1943 and in accordance with the provisions of Part IV, entitled "Pensions" of Chapter VII of the Revised Ordinances of the City of Nashua, a supplemental pension in the amount of Four Hundred Twenty and 45/100 Dollars ($420.45) annually is hereby granted John H. Boyd, a former member of the Nashua Police Force, now incapacitated for further service, effective as of July 1, 1951, said pension to be paid from the Pension

Fund in monthly installments of Thirty-five and 03/100 Dollars.

The resolution entitled "Resolution granting supplementary pension to Patrolman John H. Boyd," passed October 23, 1951 is hereby repealed.

Passed November 13, 1951

CONRAD H. BELLAVANCE
President

Approved November 14, 1951

CLAUDE E. NICHOLS
Mayor

A true copy
Attest: EDWARD S. LeBLANC
City Clerk

RESOLUTION
AUTHORIZING HIS HONOR, MAYOR CLAUDE E. NICHOLS, TO CONVEY CERTAIN REAL ESTATE ON SAWYER STREET CITY OF NASHUA

In the Year Of Our Lord One Thousand Nine Hundred and Fifty-One

RESOLVED, By the Board of Aldermen of the City of Nashua

That His Honor, Mayor Claude E. Nichols, be and is hereby authorized and empowered to convey, for and in consideration of ONE DOLLAR ($1.00) to Ernest D. Landry and Eva Landry of said Nashua, the following described real estate:

A certain strip or parcel of land situate on the westerly side of Sawyer Street in Nashua, bounded and described as follows:

Beginning at the northeast corner of land now of Ernest D. Landry and Eva Landry and at the southeast corner of land now of Charles T. Bechard; thence

(1) Easterly ten and 89/100ths (10.89) feet to the westerly line of Sawyer Street as relocated in 1922; thence

(2) Southerly along said Sawyer fifty-one and 33/100ths (51.33) feet; thence

(3) Westerly ten and 89/100ths (10.89) feet to the southeast corner of said Landry land; thence

(4) Northerly along said Landry land fifty-one and 33/100ths (51.33) feet to the place of beginning.

Meaning and intending to hereby describe and convey ten and 89/100ths (10.89) foot strip of land east of said Landry land and abutting on said Sawyer Street, and being part of Sawyer Street before Sawyer Street was relocated in 1922, all said measurements being more or less, and in accordance in Plan and Profile of Sawyer Street, 1922, G. P. Winn, City Engineer, on file in the office of the engineer, City of Nashua.

Passed November 13, 1951

CONRAD H. BELLAVANCE
President

Approved November 14, 1951

CLAUDE E. NICHOLS
Mayor

A true copy
Attest: EDWARD S. LeBLANC
City Clerk

RESOLUTION
AUTHORIZING HIS HONOR, MAYOR CLAUDE E. NICHOLS, TO CONVEY CERTAIN REAL ESTATE ON SAWYER STREET
CITY OF NASHUA

In the Year Of Our Lord One Thousand Nine Hundred and Fifty-One

RESOLVED, By the Board of Aldermen of the City of Nashua

That His Honor, Mayor Claude E. Nichols, be and is hereby authorized and empowered to convey, for and in consideration of ONE DOLLAR ($1.00), to Herbert A. Bilbow and Lillian M. Bilbow of said Nashua, the following described real estate:

A certain strip or parcel of land situate on the westerly side of Sawyer Street in Nashua, bounded and described as follows:

Beginning at the southeast corner of land now of Herbert A. and Lillian M. Bilbow and at the northeast corner of land now of Elodie Girouard on the westerly line of Sawyer Street before its relocation in 1922; thence

(1) Easterly along land recently conveyed by the City of Nashua to said Girouard ten and 89/100ths (10.89) feet to the westerly line of Sawyer Street as relocated in 1922; thence

(2) Northerly along said westerly line of Sawyer Street fifty and 25/100ths (50.25) feet to the southeast corner of land now of Devereux; thence

(3) Westerly along said Devereux land ten and 89/100ths (10.89) feet to the northeast corner of said Bilbow land; thence

(4) Southerly along said Bilbow land fifty and 25/100ths (50.25) feet to the place of beginning.

Meaning and intending to hereby describe and convey a ten (10) foot strip more or less of land east of said Bilbow land and abutting on said Sawyer street, and being part of Sawyer street before Sawyer Street was relocated in 1922, all said measurements being more or less, and in accordance in Plan and Profile of Sawyer Street, 1922, G. P. Winn, City Engineer, on file in the office of the engineer, City of Nashua.

Passed November 13, 1951
CONRAD H. BELLAVANCE
President

Approved November 14, 1951
CLAUDE E. NICHOLS
Mayor

A true copy
Attest: EDWARD S. LeBLANC
City Clerk

RESOLUTION
AUTHORIZING HIS HONOR, MAYOR CLAUDE E. NICHOLS, TO CONVEY CERTAIN REAL ESTATE ON SAWYER STREET
CITY OF NASHUA

In the Year Of Our Lord One Thousand Nine Hundred and Fifty-One

RESOLVED, By the Board of Aldermen of the City of Nashua

That His Honor, Mayor Claude E. Nichols, be and is hereby authorized and empowered to convey, for and in consideration of ONE DOLLAR ($1.00), to Charles T. Bechard and Alida Bechard of said Nashua, the following described real estate:

A certain strip or parcel of land situate on the west side of Sawyer Street in Nashua, bounded and described as follows:

Beginning at the northeast corner of land now of Charles T. Bechard on the south side of Kinsley in said Nashua; thence

(1) Easterly and Southerly by a curve to the right having a radius of ten and 89/100ths (10.89) feet a distance of seventeen and 11/100ths (17.11) feet to a point on the westerly line of Sawyer Street as relocated in 1922; thence

(2) Southerly along the westerly line of Sawyer Street eighty-nine and 11/100ths (89.11) feet to land to be conveyed to Landry; thence

(3) Westerly along said Landry land ten and 89/100th (10.89) feet to the southeast corner of land now of Charles T. Bechard; thence

(3) Northerly by said Bechard land one hundred (100) feet to the place of beginning.

Meaning and intending to hereby describe and convey a ten (10) foot strip more or less of land east of said Bechard land and abutting on said Sawyer Street, and being part of Sawyer Street before Sawyer Street was relocated in 1922, all said measurements being more or less, and in accordance in Plan and Profile of Sawyer Street, 1922, G. P. Winn, City Engineer, on file in the office of the engineer, City of Nashua.

Passed November 13, 1951

CONRAD H. BELLAVANCE
President

Approved November 14, 1951

CLAUDE E. NICHOLS
Mayor

A true copy
Attest: EDWARD S. LeBLANC
City Clerk

RESOLUTION
AUTHORIZING HIS HONOR, MAYOR CLAUDE E. NICHOLS, TO CONVEY CERTAIN REAL ESTATE ON TAMPA STREET
CITY OF NASHUA

In the Year Of Our Lord One Thousand Nine Hundred and Fifty-One

RESOLVED, By the Board of Aldermen of the City of Nashua

That His Honor, Mayor Claude E. Nichols be and is hereby authorized and empowered to convey, for and in consideration of FIFTY DOLLARS ($50.00), to Julius Miller, the following described real estate:

Lots #115-116, on Sheet 130 on Tampa Street, in said Nashua, as shown on the Assessors' Maps on file in the Assessors' Office in the City of Nashua.

Passed November 13, 1951

CONRAD H. BELLAVANCE
President

Approved November 14, 1951

CLAUDE E. NICHOLS
Mayor

A true copy
Attest: EDWARD S. LeBLANC
City Clerk

RESOLUTION
AUTHORIZING HIS HONOR, MAYOR CLAUDE E. NICHOLS, TO CONVEY CERTAIN REAL ESTATE ON SAWYER STREET
CITY OF NASHUA

In the Year Of Our Lord One Thousand Nine Hundred and Fifty-One

RESOLVED, By the Board of Aldermen of the City of Nashua

That His Honor, Mayor Claude E. Nichols, be and is hereby authorized and empowered to convey, for and in consideration of ONE DOLLAR ($1.00), to Emmett A. Hamlin and Evelyn A. Hamlin of said Nashua, the following described real estate:

A certain strip or parcel of land situate on the westerly side of Sawyer Street in Nashua, bounded and described as follows:

Beginning at the southeast corner of land of Emmett M. and Evelyn A. Hamlin at the northwest corner of the intersection of Sawyer and Gilman Streets: thence

(1) Easterly along said Gilman Street ten and 95/100ths (10.95) feet to the westerly line of Sawyer Street as relocated in 1922; thence

(2) Northerly along said Sawyer Street fifty-one and 77/100ths (51.77) feet; thence

(3) Westerly ten and 89/100ths (10.89) feet to the northeast corner of said Hamlin Land; thence

(4) Southerly along said Hamlin land fifty-two and 30/100ths (52.30) feet to the place of beginning.

Meaning and intending to hereby describe and convey a ten (10) foot strip, more or less, of land east of said Hamlin land and abutting on said Sawyer Street, and being part of Sawyer Street before said Sawyer Street was relocated in 1922, all said measurements being more or less, and in accordance in Plan and Profile of Sawyer Street, 1922, G. P. Winn, City Engineer, on file in the office of the engineer, City of Nashua.

Passed November 13, 1951

CONRAD H. BELLAVANCE
President

Approved November 14, 1951

CLAUDE E. NICHOLS
Mayor

A true copy
Attest:

EDWARD S. LeBLANC
City Clerk

RESOLUTION
AUTHORIZING HIS HONOR, MAYOR CLAUDE E. NICHOLS, TO CONVEY CERTAIN REAL ESTATE ON BIRCH BROW ROAD CITY OF NASHUA

In the Year Of Our Lord One Thousand Nine Hundred and Fifty-One

RESOLVED, By the Board of Aldermen of the City of Nashua

That His Honor, Mayor Claude E. Nichols, be and is hereby authorized and empowered to convey, for and in consideration of THREE HUNDRED DOLLARS ($300.00), to Armand Faber and Christina Faber, the following described real estate:

Lots #118 to 129 inclusive, on Sheet 120 on Birch Brow Road, in said Nashua, as shown on the Assessors' Maps on file in the Assessors' Office in the City of Nashua.

Passed November 27, 1951

CONRAD H. BELLAVANCE
President

Approved November 28, 1951

CLAUDE E. NICHOLS
Mayor

A true copy
Attest:

EDWARD S. LeBLANC
City Clerk

RESOLUTION
AUTHORIZING HIS HONOR, MAYOR CLAUDE E. NICHOLS,
TO CONVEY CERTAIN REAL ESTATE ON
DANIEL WEBSTER HIGHWAY
CITY OF NASHUA

In the Year Of Our Lord One Thousand Nine Hundred and Fifty-One
RESOLVED, By the Board of Aldermen of the City of Nashua

That His Honor, Mayor Claude E. Nichols, be and is hereby authorized and empowered to convey, for and in consideration of THREE HUNDRED DOLLARS ($300.00) to Clarince Levesque of said Nashua, the following described real estate:

A certain tract or parcel of land situated in the City of Nashua and described as follows:

Beginning at a point on the Easterly side of the Daniel Webster Highway at the Southwest corner of land of Clarince Levesque; thence

(1) Southerly by the Easterly line of the Daniel Webster Highway, a distance of three hundred feet (300.0); thence

(2) Easterly by City of Nashua's land, a distance of one hundred eighty feet (180.0); thence

(3) Northerly by City of Nashua's land, a distance of three hundred feet (300.0) to land of Clarince Levesque, said line being parallel with the Daniel Webster Highway; thence

(4) Westerly by Clarince Levesque's land, a distance of one hundred eighty feet (180.0) to the point of beginning.

Said line being parallel with the Southerly line of above mentioned.

Being part of Lot 55 as shown on Sheet "A" of the Assessors' Plans on file in the Assessors' Office, City of Nashua.

Passed November 27, 1951
CONRAD H. BELLAVANCE
President
Approved November 28, 1951
CLAUDE E. NICHOLS
Mayor

A true copy
Attest: EDWARD S. LeBLANC
City Clerk

RESOLUTION
AUTHORIZING HIS HONOR, MAYOR CLAUDE E. NICHOLS,
TO CONVEY CERTAIN REAL ESTATE ON SAWYER STREET
CITY OF NASHUA

In the Year Of Our Lord One Thousand Nine Hundred and Fifty-One
RESOLVED, By the Board of Aldermen of the City of Nashua

That His Honor, Mayor Claude E. Nichols, be and is hereby authorized and empowered to convey, for and in consideration of ONE DOLLAR ($1.00), to Donat Corriveau of said Nashua, the following described real estate:

A certain tract of land situate along the Westerly line of Sawyer Street as relocated in 1922, bounded and described as follows:

Beginning at a point at the Northeast corner of land of Alfred P. Grandmaison and at the Southeast corner of land of Donat Corriveau on said Sawyer Street; thence

(1) Easterly a distance of three (3) feet, more or less, to a point in

the Westerly line of Sawyer Street as relocated in 1922; thence

(2) Northerly along said Westerly line of Sawyer Street fifty (50) feet, more or less to the Southwest corner of the intersection of Sawyer and Gilman Streets; thence

(3) Westerly along the Southerly line of Gilman Street eight and 17/100ths (8.17) feet, more or less to land of Corriveau; thence

(4) Southerly along said Corriveau land forty-nine and 92/100ths (49.92) feet to the place of beginning.

Meaning and intending to hereby describe and convey a strip of land east of said Corriveau land and abutting on said Sawyer Street, and being part of Sawyer Street before Sawyer Street was relocated in 1922, all said measurements being more or less, and in accordance with Plan and Profile of Sawyer Street, 1922, G. P. Winn, City Engineer, on file in the office of the Engineer, City of Nashua.

Passed November 27, 1951

CONRAD H. BELLAVANCE
President

Approved November 28, 1951

CLAUDE E. NICHOLS
Mayor

A true copy
Attest:

EDWARD S. LeBLANC
City Clerk

RESOLUTION
GRANTING A PENSION TO WILLIAM D. GEORGE
CITY OF NASHUA

In the Year Of Our Lord One Thousand Nine Hundred and Fifty-One

RESOLVED, By the Board of Aldermen of the City of Nashua

That, pursuant to the provisions of Section 47, Chapter 51 of the Revised Laws of the State of New Hampshire as adopted by a Resolution passed August 14, 1951, and in accordance with the provisions of Part IV, entitled "Pensions" of Chapter VII of the Revised Ordinances of the City of Nashua, a Pension in the amount of Five Hundred Dollars ($500.00) annually is hereby granted William D. George, a former member of the Fire Department having served as a Call Fireman for 56 years, now retired. Said Pension shall become effective November 1, 1951 and be paid from the Pension Fund in monthly installments of $41.66.

Passed November 27, 1951

CONRAD H. BELLAVANCE
President

Approved November 28, 1951

CLAUDE E. NICHOLS
Mayor

A true copy
Attest:

EDWARD S. LeBLANC
City Clerk

RESOLUTION
AUTHORIZING HIS HONOR, MAYOR CLAUDE E. NICHOLS, TO CONVEY CERTAIN REAL ESTATE ON EARLEY STREET
CITY OF NASHUA

In the Year Of Our Lord One Thousand Nine Hundred and Fifty-One

RESOLVED, By the Board of Aldermen of the City of Nashua

That His Honor, Mayor Claude E. Nichols, be and is hereby authorized and empowered to convey, for and in consideration of SEVENTY-FIVE DOLLARS ($75.00), to Joseph E. Caron and Cecile T. Caron, the following described real estate:

Lot #58, on Sheet 92 on Earley Street, in said Nashua, as shown on the Assessors' Maps on file in the Assessors' Office in the City of Nashua.

Passed November 27, 1951

CONRAD H. BELLAVANCE
President

Approved November 28, 1951

CLAUDE E. NICHOLS
Mayor

A true copy
Attest: EDWARD S. LeBLANC
City Clerk

RESOLUTION
AUTHORIZING HIS HONOR, MAYOR CLAUDE E. NICHOLS, TO CONVEY CERTAIN REAL ESTATE ON WACHUSETT AVENUE
CITY OF NASHUA

In the Year Of Our Lord One Thousand Nine Hundred and Fifty-One

RESOLVED, By the Board of Aldermen of the City of Nashua

That His Honor, Mayor Claude E. Nichols, be and is hereby authorized and empowered to convey, for an in consideration of ONE DOLLAR ($1.00), to Daniel Cantara and Bertha Cantara of said Nashua, the following described real estate:

Beginning at a point in the Easterly side of Wachusett Avenue in Nashua, County of Hillsborough and State of New Hampshire, said point being one hundred fourteen and 72/100ths (114.72) feet Southerly along the Easterly side of Wachusett Avenue from the intersection of the Easterly line of Wachusett Avernue and the Southerly line of Orchard Avenue; thence

(1) Easterly by other land of Daniel and Bertha Cantara a distance of one hundred twelve (112.00) feet to the land of Karl Underhill; thence

(2) Southerly by said Underhill's land a distance of eleven and one tenth (11.1) feet to the land of the City of Nashua; thence

(3) Westerly by said City of Nashua land a distance of one hundred thirteen and four tenths (113.4) feet to the Easterly line of Wachusett Avenue; thence

(4) Northerly by the Easterly line of Wachusett Avenue, a distance of eleven and 28/100ths (11.28) feet to the point of beginning.

Being lot 49 on Sheet 118 as shown on Assessors' Plans on file in the Office of the Assessors, City of Nashua.

Passed December 11, 1951

CONRAD H. BELLAVANCE
President

Approved December 12, 1951

CLAUDE E. NICHOLS
Mayor

A true copy
Attest: EDWARD S. LeBLANC
City Clerk

RESOLUTION
AUTHORIZING TRANSFER OF LAND ON BURKE STREET
TO IMPROVED PAPER MACHINERY CORPORATION
CITY OF NASHUA

In the Year Of Our Lord One Thousand Nine Hundred and Fifty-One

RESOLVED, By the Board of Aldermen of the City of Nashua

That His, Honor, Mayor Claude E. Nichols, be and is hereby authorized and empowered to convey, for and in consideration of ONE HUNDRED DOLLARS ($1.00), to Improved Paper Machinery Corporation of said Nashua, the following described real estate:

A certain tract of land formerly constituting part of Burke Street bounded and described as follows:

Beginning at a point in the Southerly line of Burke Street, said point being one hundred thirty and nine tenths (130.9) feet Easterly from the intersection of the Southerly line of Burke Street with the Easterly line of Edgeville Street, said point being the Southwesterly end of that section of Burke Street which was discontinued July 8, 1941; thence

(1) Northerly by land of the Improved Paper Machinery Corporation, a distance of eighteen feet and six inches (18'-6"); thence

(2) Westerly by a line which is parallel to and eighteen feet and six inches (18'-6") Northerly from the Southerly line of Burke Street, a distance of one hundred twenty-three feet, five and one eighth inches (123'-5⅛") to a point where it intersects the Easterly line of Edgeville Street projected; thence

(3) Southwesterly in line with the Easterly line of Edgeville Street projected, a distance of nineteen feet and nine inches (19'-9") to the intersection of the Easterly line of Edgeville Street and the Southerly line of Burke Street; thence

(4) Easterly by the Southerly line of Burke Street, a distance of one hundred thirty and nine tenths (130.9) feet to the place of beginning.

Meaning and intending to describe the Southerly portion of the Easterly end of Burke Street which is to be closed and discontinued.

The above is in accordance with the lines shown in red on a plan on file in the office of the City Engineer, Dated Nov. 16, 1951.

Subject to the following easements, reservations and conditions:

The City of Nashua, its successors and assigns shall have at all time the right to enter unto and upon the said premises to maintain, repair, alter and change its trunk line—sewer now located adjacent to said premises and to do any and all other things necessary to the operation of said sewer; and said City of Nashua, its successors and assigns, shall have the right to increase the size of its present sewer line or add to it or add another line or lines whenever it shall deem it necessary and shall have the same privileges and rights in respect to the new line or lines as is hereby granted to it in respect to the present line.

Any public utility now having any service and equipment upon said premises shall have the right to maintain said service and equipment upon said premises as long as the said public utility may deem it necessary.

Passed December 18, 1951

CONRAD H. BELLAVANCE
President

Approved December 19, 1951

CLAUDE E. NICHOLS
Mayor

A true copy
Attest:

EDWARD S. LeBLANC
City Clerk

RESOLUTION
AUTHORIZING THE PURCHASE OF LAND ON WEST PEARL STREET FOR PARKING AREA CITY OF NASHUA

In the Year Of Our Lord One Thousand Nine Hundred and Fifty-One

RESOLVED, By the Board of Aldermen of the City of Nashua

That the Mayor, Claude E. Nichols, be and is hereby authorized to do all that is necessary to acquire and purchase for and in behalf of the City of Nashua certain real estate described as follows:

A certain tract or parcel of land with the buildings thereon situated on the Southerly side of West Pearl Street in said Nashua and bounded and described as follows:

Beginning at a point in the Southerly line of West Pearl Street in said Nashua 57.1 feet Westerly from the intersection of the said Southerly line of West Pearl Street with the Westerly line of Garden Street which point is the Northeasterly corner of premises now or formerly of Smyrnios; thence

1. Easterly by the said Southerly line of West Pearl Street 22 feet to the Northwest corner of land now or formerly of Biscornet; thence

2. Southerly by the Westerly line of land of said Biscornet 67 feet to a stone bound; thence

3. Easterly by the Southerly line of said Biscornet 34.6 feet to a stone bound on the Westerly line of Garden Street; thence

4. Southerly by the Westerly line of Garden Street 113.75 feet to the intersection of said Westerly line of Garden Street with the Northerly line of Cedar Street; thence

5. Westerly by the Northerly line of Cedar Street 85.49 feet to a stone bound at land of Royal and Rita Dion; thence

6. Northerly by land of said Dions, by land now or formerly of Fortin, and land of Pearl Cohen approximately 122 feet to the Southwest corner of land formerly of the Grantors and now of Smyrnios; thence

7. Easterly by the Southerly line of said land of Christos and Evangelia Smyrnios and by the Southerly face of the main building on said land of Smyrnios 28 feet to a point on a cement walk; thence

8. Northerly by the Easterly line of said land of Smyrnios and by a line passing through a structure connecting the building on land of Smyrnios with the diner or lunch cart, so-called, on the within described premises, 58 feet to the point of beginning on the Southerly line of West Pearl Street.

Said measurements being more or less according to plan property of Joseph C. and Mildred C. Dion, Nashua, N. H. dated December 29, 1947. D. C. Calderwood, Engineer, said plan being numbered 753, Hillsborough County Registry of Deeds.

Together with all the contents of a certain building on the premises known as Walsh's Diner formerly owned by Sahag Der Boghosian.

That the mayor be and is hereby authorized to pay therefor a sum not to exceed $17,550.00.

That, in the event that said consideration or any lesser consideration is acceptable by the seller, and the seller is willing to convey, then the city treasurer be and is hereby authorized to make payment of said amount by drawing said amount from the parking meter fund.

That the said purchase of land is made pursuant to the provisions of Chapter 74 of the Laws of 1947 and for the express purpose of acquiring said land for the construction of a parking area.

Passed December 18, 1951

CONRAD H. BELLAVANCE
President
Approved December 19, 1951
CLAUDE E. NICHOLS
Mayor
A true copy
Attest: EDWARD S. LeBLANC
City Clerk

ORDINANCES PASSED BY THE BOARD OF ALDERMEN 1951

CITY OF NASHUA
In the Year Of Our Lord One Thousand Nine Hundred and Fifty-One
AN ORDINANCE
AMENDING SECTION 16 (ONE WAY STREETS) OF CHAPTER 31 ENTITLED "USE OF VEHICLES IN STREETS"
CLAY STREET AND HARRISON STREET

BE IT ORDAINED, By the Board of Aldermen of the City of Nashua:

That Section 16 (One Way Streets) of Chapter 31 of the City Ordinances and Revised Traffic Regulations as approved April 27, 1938 entitled, "Use of Vehicles in Streets," be and is hereby amended by striking out the following:

CLAY STREET — All vehicles operating on Clay Street shall enter from High Street to Factory Street and shall travel in a northerly direction.

HARRISON STREET — All vehicles operating on Harrison Street shall enter from Factory Street to High Street and travel in a southerly direction.

Passed March 13, 1951
CONRAD H. BELLAVANCE
President
Approved March 13, 1951
CLAUDE E. NICHOLS
Mayor
A true copy
Attest: EDWARD S. LeBLANC
City Clerk

CITY OF NASHUA
In the Year Of Our Lord One Thousand Nine Hundred and Fifty-One
AN ORDINANCE
AMENDING SECTION 10A (NO PARKING ON CERTAIN STREETS) OF CHAPTER 31 ENTITLED "US OF VEHICLES IN STREETS" TEMPLE STREET AND WASHINGTON STREET

BE IT ORDAINED, By the Board of Aldermen of the City of Nashua:

That Section 10A (No Parking on Certain Streets) of Chapter 31 of the City Ordinances and Revised Traffic Regulations as approved April 27, 1938, entitled "Use of Vehicles in Streets," be and is hereby amended by striking out the following:

TEMPLE STREET — North Side from the junction of East Pearl and Temple Streets easterly to the R. R. Tracks.

and substituting therefor, the following:

TEMPLE STREET — (As amended March 13, 1951) Temple Street, North side from the East Line of Spruce Street to the East line of Scripture Street, No Parking.

That Section 10A (No Parking on Certain Streets) of Chapter 31 of the City Ordinances and Revised Traffic Regulations as approved April 27, 1938, entitled, "Use of Vehicles in Streets" be and is hereby amended by adding thereto the following:

WASHINGTON STREET — On the east side from High Street to Water Street.

Passed March 13, 1951

CONRAD H. BELLAVANCE
President

Approved March 13, 1951

CLAUDE E. NICHOLS
Mayor

A true copy
Attest: EDWARD S. LeBLANC
City Clerk

CITY OF NASHUA
In the Year Of Our Lord One Thousand Nine Hundred and Fifty-One
AN ORDINANCE
AMENDING SECTION 9A (ONE HOUR PARKING) OF
CHAPTER 31 ENTITLED "USE OF VEHICLES IN STREETS"
TEMPLE STREET

BE IT ORDAINED, By the Board of Aldermen of the City of Nashua:

That Section 9A (One Hour Parking) of Chapter 31 of the City Ordinances and Revised Traffic Regulations, as approved April 27, 1938, entitled "Use of Vehicles in Streets," be and is hereby amended by striking out the following:

TEMPLE STREET — North side from the junction of East Pearl Street and Temple Street easterly to the R. R. Tracks.

and substituting therefor, the following:

TEMPLE STREET — North side from the east line of Spruce Street in a westerly direction for a distance of 400'.

Passed March 13, 1951

CONRAD H. BELLAVANCE
President

Approved March 13, 1951

CLAUDE E. NICHOLS
Mayor

A true copy
Attest: EDWARD S. LeBLANC
City Clerk

CITY OF NASHUA
In the Year Of Our Lord One Thousand Nine Hundred and Fifty-One
AN ORDINANCE
AMENDING SECTION 9 (ONE HOUR PARKING) OF
CHAPTER 31 ENTITLED "USE OF VEHICLES IN STREETS"
FRANKLIN STREET

BE IT ORDAINED, By the Board of Aldermen of the City of Nashua:

That Section 9 (One Hour Parking) of Chapter 31 of the City Ordinances and Revised Traffic Regulations, as approved April 27, 1938, entitled "Use of Vehicles in Streets," be and is hereby amended by striking out the following:

FRANKLIN STREET — South side from Main Street for a distance of One Hundred Twenty (120) feet in a westerly direction.

Passed March 27, 1951
CONRAD H. BELLAVANCE
President
Approved March 27, 1951
CLAUDE E. NICHOLS
Mayor
A true copy
Attest: EDWARD S. LeBLANC
City Clerk

CITY OF NASHUA
In the Year Of Our Lord One Thousand Nine Hundred and Fifty-One
AN ORDINANCE
AMENDING SECTION 10A (NO PARKING ON CERTAIN STREETS) OF CHAPTER 31 ENTITLED "USE OF VEHICLES IN STREETS" FRANKLIN STREET

BE IT ORDAINED, By the Board of Aldermen of the City of Nashua:

That Section 10A (No Parking on Certain Streets) of Chapter 31 of the City Ordinances and Revised Traffic Regulations as approved April 27, 1938, entitled "Use of Vehicles in Streets," be and is hereby amended by adding thereto the following:

FRANKLIN STREET — South side from Main Street for a distance of one hundred and twenty (120) feet in a westerly direction.

Passed March 27, 1951
CONRAD H. BELLAVANCE
President
Approved March 27, 1951
CLAUDE E. NICHOLS
Mayor
A true copy
Attest: EDWARD S. LeBLANC
City Clerk

CITY OF NASHUA
In the Year Of Our Lord One Thousand Nine Hundred and Fifty-One
AN ORDINANCE
AMENDING THE ZONING ORDINANCE BY ADDING A NEW ARTICLE ENTITLED "AIRPORT ZONING"

BE IT ORDAINED, By the Board of Aldermen of the City of Nashua:

Amend Part II of Chapter VIII of the Revised Ordinances of the City of Nashua, 1950, by adding at the end of said Part II the following new Article:

ARTICLE XVI AIRPORT ZONING

Section 1. Purpose. The purpose of this Ordinance is to regulate and restrict the height of structures and objects of natural growth, and otherwise regulate the use of property, in the vicinity of the Boire Field Municipal Airport by creating airport approach zones and other restricted areas and establishing the boundaries thereof, to promote the health, safety and general welfare of the inhabitants of Nashua, by preventing the creation or establishment of airport hazards, thereby protecting the lives and

property of users of the Boire Field Municipal Airport and of occupants of land in its vicinity and preventing destruction or impairment of the utility of the Airport and Public investment therein.

Section 2. Authority. This ordinance is enacted in pursuance of the authority conferred upon municipalities by Chapter 51 of the Revised Laws, as amended.

Section 3. Definitions. As used in this ordinance, unless the context otherwise requires:

(1) "Airport" means the Boire Field Municipal Airport.

(2) "Approach Zone" means an area having dimensions of 500 feet in width at the end of the landing strip and 2500 feet in width at a distance of two miles. The center line of this area shall coincide with the center line of the landing strip extended.

(3) "Airport Hazard" means any structure or tree which obstructs the aerial approaches of a publicly owned airport.

(4) "Non-conforming use" means any structure, tree, or use of land which does not conform to a regulation prescribed in this ordinance or an amendment thereto, as of the effective date of such regulations.

(5) "Person" means any individual, firm, co-partnership, corporation, company, association, joint stock association or body politic, and includes any trustee, receiver, assignee, or other similar representative thereof.

(6) "Structure" means any object constructed or installed by man, including such objects although regulated or licensed by other provisions of law.

(7) "Tree" means any object of natural growth.

Section 4. Zones. In order to carry out the purposes of this amendment, all of the land within the boundaries of the approach zones and all of the land within a distance of two miles of the boundaries of the landing area shown on the Boire Field Airport Approach Plan dated June 15, 1949, which is attached hereto and made a part hereof, is hereby declared subject to the restrictions of this amendment.

Section 5. Height Limits. No structure or tree shall be erected, altered or allowed to grow within the areas described in section 4 hereof, above a slope ratio of 40 feet to one foot measured from the end of the landing strip served by an approach zone or above a slope ratio of seven feet to one foot measured from the side of the landing strips and the approaches, or within a distance of two miles from the boundaries of the landing area above a height of 150 feet above the nearest point of the landing area, except that the Board of Appeals shall have the power to grant a variance of this regulation where literal application or enforcement of the same would result in practical difficulty or unnecessary hardship and the relief granted would not be contrary to the public interest but do substantial justice and be in accordance with the spirit of this regulation.

Section 6. Use Restrictions. Notwithstanding any other provisions of the zoning ordinance, no use may be made of the land described in section 4 hereof in such manner as to create electrical interference with radio communication between the airport and aircraft, make it difficult for flyers to distinguish between airport lights and others, result in glare in the eyes of flyers using the airport, impair visibility in the vicinity of the airport, or otherwise endanger the landing, taking-off, or maneuvering of aircraft.

Section 7. Non-conforming Uses. The regulations prescribed in Section 5 and 6 of this amendment shall not be construed to require the removal, lowering or other change or alteration of any structure or tree not conforming to the regulations as of the effective date hereof, or otherwise interfere with the continuance of any non-conforming use. Nothing herein contained shall require any change in the construction, alteration, or intended use of any structure, the construction or alteration of which was begun prior to the effective date of this amendment, and is diligently prose-

cuted and completed within two years thereof.

Section 8. Variances. Any person desiring to erect any structure or increase the height of any structure, or permit the growth of any tree, or use his property, not in accordance with the regulations prescribed in this amendment, may apply for a variance therefrom. Such variance shall be allowed where a literal application of enforcement of the regulations would result in practical difficulty or unnecessary hardship and the relief granted would not be contrary to the public interest but do substantial justice and be in accordance with the spirit of this amendment.

Section 9. Permits. (1) Future Uses. No material change in violation of sections 5 or 6 hereof shall be made in the use of land, and no structure or tree shall be erected, altered, planted, or otherwise established in violation of sections 5 or 6 hereof in any of the areas of land described in section 4 hereof, unless a permit therefor shall have been applied for and granted. Each such application shall indicate the purpose for which the permit is desired, with sufficient particularity to permit it to be determined whether the resulting use, structure, or tree would conform to the regulations herein prescribed. If such determination is in the affirmative, the permit applied for shall be granted.

(2) Existing Uses. Before any existing use, structure or tree may be replaced, substantially altered or repaired, rebuilt, allowed to grow higher, or replanted, within any of the areas of land described in section 4 hereof, a permit must be secured authorizing such replacement, change or repair if it is in violation of sections 5 or 6 hereof. No such permit shall be granted that would allow the establishment or creation of an airport hazard or permit a non-conforming use, structure, or tree to be made or become higher, or become a greater hazard to air navigation, than it was on the effective date of this ordinance or than it is when the application for a permit is made. Except as indicated, all applications for a permit for replacement, change or repair of existing use, structure, or tree shall be granted.

Section 10. Hazard Marking and Lighting. Any permit of variance granted under sections 8 or 9 may, if such action is deemed advisable to effectuate the purposes of this amendment and reasonable in the circumstances, be so conditioned as to require the owner of the structure or tree in question to permit the City of Nashua at its own expense, to install, operate, and maintain thereon such markers and lights as may be necessary to indicate to flyers the presence of an airport hazard.

Section 11. Severability. If any of the provisions of this amendment or the application thereof to any person of circumstances is held invalid, such invalidity shall not affect other provisions or applications of this amendment which can be given effect without the invalid provision or application, and to this end the provisions of this amendment are declared to be severable.

Section 12. Zone Map. The Zone Map of the City of Nashua is hereby amended to conform with the provisions of this Article and the City Engineer is hereby authorized and directed to change the Zone Map to conform with the amendment herein contained.

Section 13. Effective Date. This amendment shall take effect upon its passage.

Passed April 24, 1951
CONRAD H. BELLAVANCE
President

Approved April 24, 1951
CLAUDE E. NICHOLS
Mayor

A true copy
Attest:

EDWARD S. LeBLANC
City Clerk

CITY OF NASHUA

In the Year Of Our Lord One Thousand Nine Hundred and Fifty-One

AN ORDINANCE

RELATING TO DUMPS AND THE TRANSPORTATION OF WASTE MATERIAL ON CITY STREETS

BE IT ORDAINED, By the Board of Aldermen of the City of Nashua:

I. Amend Sub-section 4 of Section 18, Part 3, Chapter XI of the 1950 Revised Ordinances of the City of Nashua by striking out said section and inserting in place thereof the following:

Section 4. Dumps Designated. No person, firm or corporation shall place or leave or cause to be placed waste material of any kind in any place or on any property except in the dump or dumps designated as such by the Board of Public Works.

II. Amend Section 18 of Part 3, Chapter XI of the 1950 Revised Ordinances of the City of Nashua, by adding the following new sub-section:

Section 8. Transportation of Waste Material on City Streets. No person, firm or corporation shall transport any waste material, except garbage as heretofore defined, in a truck, trailer, automobile, carriage, or vehicle of any description, motorized or otherwise, on the streets of the City of Nashua, whether going to or returning from a dump or in transit through or to any other point in the city, unless the waste material being transported is adequately covered and tied down with a canvas covering or other similar covering so as to prevent any waste material being transported from falling out of the vehicle or being blown away into the streets, and, if the vehicle is of the covered type, unless the doors of said vehicle shall be kept closed or that part of the vehicle which remains open shall be blocked with a canvas covering or similar covering so as to prevent any waste material being transported from falling out of the vehicle or being blown out into the streets. Any person, firm or corporation who shall violate or cause to be violated any provision of this ordinance shall, upon conviction thereof, be fined no more than Ten Dollars ($10.00) for each offense.

Passed May 22, 1951

CONRAD H. BELLAVANCE
President

Approved May 25, 1951

CLAUDE E. NICHOLS
Mayor

A true copy
Attest:

EDWARD S. LeBLANC
City Clerk

CITY OF NASHUA
In the Year Of Our Lord One Thousand Nine Hundred and Fifty-One
AN ORDINANCE
AMENDING SECTION 10A (NO PARKING ON CERTAIN STREETS) OF CHAPTER 31 ENTITLED "USE OF VEHICLES IN STREETS" TEMPLE STREET

BE IT ORDAINED, By the Board of Aldermen of the City of Nashua:

That the Ordinance passed March 13, 1951 which prohibited parking on Temple Street on the North side from the East line of Spruce Street to the East line of Scripture Street is hereby repealed, and that there shall be unrestricted parking on the North side of said Temple Street from Gorman Avenue to the railroad tracks. There shall be no parking on the North side of said Temple Street from the intersection of East Pearl and Temple Streets to Gorman Avenue.

All ordinances or parts of ordinances which are inconsistent herewith are hereby repealed.

Passed June 12, 1951
CONRAD H. BELLAVANCE
President
Approved June 12, 1951
CLAUDE E. NICHOLS
Mayor
A true copy
Attest: EDWARD S. LeBLANC
City Clerk

CITY OF NASHUA
In the Year Of Our Lord One Thousand Nine Hundred and Fifty-One
AN ORDINANCE
AMENDING SECTION 10A (NO PARKING ON CERTAIN STREETS) OF CHAPTER 31 ENTITLED "USE OF VEHICLES IN STREETS" TEMPLE STREET, BURKE AND ALLDS STREETS

BE IT ORDAINED, By the Board of Aldermen of the City of Nashua:

That Section 10A (No Parking on Certain Streets) of Chapter 31 of the City Ordinances and Revised Traffic Regulations as approved April 27, 1938, entitled "Use of Vehicles in Streets," as amended, be and is hereby amended by adding thereto the following:

TEMPLE STREET — Beginning from the westerly line of Gorman Avenue and running in a westerly direction along the southerly line of Temple Street (for a distance of 231 feet.)

BURKE and ALLDS STREETS — Stop sign on Burke Street at the northeast corner thereof at the intersection of Allds Street making said street a stop street.

All ordinances or parts of ordinances which are inconsistent herewith are hereby repealed.

AMENDED (6/12/51)

TEMPLE STREET — Last line deleted "for a distance of 231 feet."

Passed as amended June 12, 1951
CONRAD H. BELLAVANCE
President
Approved June 12, 1951
CLAUDE E. NICHOLS
Mayor
A true copy
Attest: EDWARD S. LeBLANC
City Clerk

CITY OF NASHUA

In the Year Of Our Lord One Thousand Nine Hundred and Fifty-One

AN ORDINANCE

AMENDING SECTION 10A (NO PARKING ON CERTAIN STREETS) OF CHAPTER 31 ENTITLED "USE OF VEHICLES IN STREETS" ELM STREET

BE IT ORDAINED, By the Board of Aldermen of the City of Nashua:

That Section 10A (No Parking on Certain Streets) of Chapter 31 of the City Ordinances and Revised Traffic Regulations as approved April 27, 1938, entitled "Use of Vehicles in Streets," as amended, be and is hereby amended by adding thereto the following:

ELM STREET — No parking on the east and west side of Elm Street from the south line of West Pearl Street to the north line of Cedar Street from 6:00 A.M. to 6:00 P.M.

Passed June 12, 1951

CONRAD H. BELLAVANCE
President

Approved June 12, 1951

CLAUDE E. NICHOLS
Mayor

A true copy
Attest:

EDWARD S. LeBLANC
City Clerk

CITY OF NASHUA

In the Year Of Our Lord One Thousand Nine Hundred and Fifty-One

AN ORDINANCE

RELATING TO "USE OF VEHICLES IN STREETS" "NO RIGHT TURN" ON PARK STREET

BE IT ORDAINED, By the Board of Aldermen of the City of Nashua:

That Section 19 of Chapter 31 of the City Ordinances and Revised Traffic Regulations as approved April 27, 1938, entitled "Use of Vehicles in Streets," as amended, be and is hereby amended by adding the following new section, Section 19B "No Right Turn":

PARK STREET — "No Right Turn" at the corner of Park and Court Streets when entering Court Street from Park Street.

Passed June 12, 1951

CONRAD H. BELLAVANCE
President

Approved June 12, 1951

CLAUDE E. NICHOLS
Mayor

A true copy
Attest:

EDWARD S. LeBLANC
City Clerk

CITY OF NASHUA

In the Year Of Our Lord One Thousand Nine Hundred and Fifty-One

AN ORDINANCE

That the District Boundaries as shown on Sheet 1 of 2 of the Zone Map of the Zoning Ordinance be amended as follows:

The Area now zoned as "Light" Industrial District West of Public Service Right of Way and North of Lock Street be changed to a "B" Residence District.

BE IT ORDAINED, By the Board of Aldermen of the City of Nashua:

That the District Boundaries as shown on Sheet 1 of the Zone Map of the Zoning Ordinances, be and is hereby amended as follows:

That the area shown on Sheet 1 of the Zone Map beginning at a point in the Northerly line of Lock Street, said point being one hundred fifty

(150) feet Westerly from the Westerly line of the Boston and Maine Right of way; thence Northerly and one hundred fifty (150) feet Westerly from and parallel to said Railroad Right of Way to a point where said line intersects the Northerly line of Beasom Street projected; thence

Southerly along the line between the "B" Residence and "Light Industrial" Districts as shown on Sheet 1 of the Zoning Map to the junction of Perham Street and Girouard Avenue; thence

Southerly by Perham street to the Northerly line of Lock Street; thence Easterly by the Northerly line of Lock Street to the place of beginning, now zoned as "Light Industrial" District be changed to "B" Residence District.

Passed June 14, 1951

CONRAD H. BELLAVANCE
President

Approved June 14, 1951

CLAUDE E. NICHOLS
Mayor

A true copy
Attest: EDWARD S. LeBLANC
City Clerk

CITY OF NASHUA

In the Year Of Our Lord One Thousand Nine Hundred and Fifty-One

AN ORDINANCE

That the District Boundaries as shown on Sheet 1 of 2 of the Zone Map of the Zoning Ordinance be amended as follows:

That the area between Pine and the Acton Railroad Bed South of Lake Street now "Light Industrial" and "C" Residence District be changed to a "B" Residence District.

BE IT ORDAINED, By the Board of Aldermen of the City of Nashua:

That the District Boundaries as shown on Sheet 1 of the Zone Map of the Zoning Ordinances, be and is hereby amended as follows:

That the area shown on Sheet 1 of the Zone Map beginning at a point in the Westerly line of Pine Street, one hundred fifty and five hundreths (150.05) feet Southerly from its intersection, with the Southerly line of Lake Street; thence Westerly about one hundred forty (140) feet to the right of way of the Boston and Maine Railroad; thence Southerly and Westerly by said right of way of the Boston and Maine Railroad, eight hundred ninety (890) feet; thence Southerly by a line parallel with Hunt Street and one hundred (100) feet East of East line of Hunt Street, a distance of five hundred fifty (550) feet to a point which is one hundred (100) feet Westerly from the Westerly line of Pine Street; thence

Northerly in a line parallel to the line of Pine Street, a distance of eight hundred and sixty-eight (868) feet to the Northerly line of Acton Street; thence Easterly one hundred (100) feet by the Northerly line of Acton Street to the Westerly line of Pine Street; thence

Northerly by the Westerly line of Pine Street a distance of four hundred ninety (490) feet to the place of beginning now zoned as "Light Industrial" and "C" Residence Districts be changed to "B" Residence District

Passed June 14, 1951

CONRAD H. BELLAVANCE
President

Approved June 14, 1951

CLAUDE E. NICHOLS
Mayor

A true copy
Attest: EDWARD S. LeBLANC
City Clerk

CITY OF NASHUA

In the Year Of Our Lord One Thousand Nine Hundred and Fifty-One

AN ORDINANCE

THAT THE DISTRICT BOUNDARIES AS SHOWN ON THE ZONE MAP OF THE ZONING ORDINANCE BE AMENDED AS FOLLOWS:

Robinson Road between the Daniel Webster Highway and Thompson Road for a depth of fifteen hundred (1500) feet now "A" Residence District be changed to "B" Residence District.

BE IT ORDAINED, By the Board of Aldermen of the City of Nashua:

That the District Boundaries as shown on Sheet 1 of the Zone Map of the Zoning Ordinances, be and is hereby amended as follows:

That the Area shown on Sheet 1 of the Zone Map beginning at the intersection of the westerly line of the Daniel Webster Highway and southerly line of Robinson Road; thence southerly by the westerly line of Daniel Wester Highway, a distance of fifteen hundred (1500) feet to a point in the westerly line of said Daniel Webster Highway; thence westerly to a point, said point being fifteen hundred (1500) feet south from the southerly line of Robinson Road along the easterly line of Thompson Road projected; thence northerly a distance of fifteen hundred (1500) feet by the easterly line of Thompson Road to the intersection of the southerly line of Robinson Road; thence easterly along the southerly line of Robinson Road to the Place of beginning, now zoned as "A" Residence District be changed to "B" Residence District.

Passed June 14, 1951

CONRAD H. BELLAVANCE
President

Approved June 14, 1951

CLAUDE E. NICHOLS
Mayor

A true copy
Attest: EDWARD S. LeBLANC
City Clerk

CITY OF NASHUA

In the Year Of Our Lord One Thousand Nine Hundred and Fifty-One

AN ORDINANCE

AMENDING SECTION 10A CHAPTER 31 ENTITLED "USE OF VEHICLES IN STREETS" — PALM AND CENTRAL STREETS

BE IT ORDAINED, By the Board of Aldermen of the City of Nashua

That Section 10A of Chapter 31 of the City Ordinances and Revised Traffic Regulations as approved April 27, 1938, entitled "Use of Vehicles in Streets" be and is hereby amended by adding thereto the following:

PALM & CENTRAL STREETS — Stop signs on Central at the intersection of Central and Palm Streets making Central Street a Stop Street at said intersection.

Passed August 14, 1951

CONRAD H. BELLAVANCE
President

Approved August 16, 1951

CLAUDE E. NICHOLS
Mayor

A true copy
Attest: EDWARD S. LeBLANC
City Clerk

CITY OF NASHUA
In the Year of Our Lord One Thousand Nine Hundred and Fifty-One
AN ORDINANCE
AMENDING SECTION 9 (ONE HOUR PARKING) AND SECTION 10A (NO PARKING ON CERTAIN STREETS), OF CHAPTER 31 ENTITLED "USE OF VEHICLES IN STREETS" TEMPLE STREET

BE IT ORDAINED, By the Board of Aldermen of the City of Nashua

That Section 9 (One Hour Parking) and Section 10A (No Parking on Certain Streets) of Chapter 31 of the City Ordinances and Revised Traffic Regulations as approved April 27, 1938, entitled "Use of Vehicles in Streets", as amended, be and is hereby amended by adding thereto the following:

TEMPLE STREET — North side: ONE HOUR PARKING from 6 A.M. to 6 P.M. during week days only beginning at the projection of the easterly line of South Street to the projection of the easterly line of Spruce Street. NO PARKING from 6 A.M. to 6 P.M. during week days only beginning at the projection of the easterly line of Spruce Street and running in an easterly direction to the projection of the Easterly line of Scripture Street.

South Side: ONE HOUR PARKING from 6 A.M. to 6 P.M. during week days only and excepting holidays, beginning at the Easterly line of South Street and running in an easterly direction to the easterly line of Gorman Avenue, excepting therefrom a distance of fifty feet in front of St. Casimir Church where there shall be no parking at any time.

All ordinances or parts of ordinances which restrict parking of vehicles on either side of Temple Street from the intersection of East Pearl and Temple Streets to the Boston and Maine Railroad Tracks, except as herein provided in this ordinance, and all ordinances or parts of ordinances which are inconsistent herewith, are hereby repealed.

Passed August 14, 1951

CONRAD H. BELLAVANCE
President

Approved August 16, 1951

CLAUDE E. NICHOLS
Mayor

A true copy
Attest:

EDWARD S. LeBLANC
City Clerk

CITY OF NASHUA
In the Year of Our Lord One Thousand Nine Hundred and Fifty-One
AN ORDINANCE
AMENDING SECTION 10A (NO PARKING ON CERTAIN STREETS) OF CHAPTER 31 ENTITLED "USE OF VEHICLES IN STREETS" WARREN STREET

BE IT ORDAINED, By the Board of Aldermen of the City of Nashua:

That Section 10A (No Parking on Certain Streets) of Chapter 31 of the City Ordinances and Revised Traffic Regulations as approved April 27, 1938, entitled, "Use of Vehicles in Streets", as amended, be and is hereby amended by adding thereto the following:

WARREN STREET — No Parking on the West side thereof from Bridge Street to the end of said street, at land now of Public Service Company of New Hampshire.

IN THE BOARD OF ALDERMEN
First Reading—Nov. 13, 1951
Second Reading—Nov. 27, 1951
Passed—Nov. 27, 1951
Attest: EDWARD S. LeBLANC
Passed Nov. 27th, 1951
CONRAD H. BELLAVANCE
President
Approved Nov. 28, 1951
CLAUDE E. NICHOLS
Mayor
The foregoing is a true copy of the Ordinance thereon.
A true copy
Attest: EDWARD S. LeBLANC
City Clerk

CITY OF NASHUA
In the Year of Our Lord One Thousand Nine Hundred and Fifty-One
AN ORDINANCE
RELATING TO "USE OF VEHICLES IN STREETS" TURNING MOVEMENTS—MAIN AND HIGH STREETS

BE IT ORDAINED, By the Board of Aldermen of the City of Nashua:

That Section 19 of Chapter 31 of the City Ordinance and Revised Traffic Regulations as approved April 27, 1938, entitled, "Use of Vehicles in Streets", as amended, be and is hereby amended by adding the following new section:

Section 19C. No left Turn.

MAIN STREET — There shall be no left turn into High Street for vehicles moving in a Northerly direction on said Main Street.

HIGH STREET — There shall be no left turn into Main Street for vehicles moving in an Easterly direction on said High Street.

Authority is hereby granted for the erection of proper road signs to indicate the prohibited turning movements herein provided.

IN THE BOARD OF ALDERMEN
First Reading—Nov. 13, 1951
Second Reading—Nov. 27, 1951
Passed—Nov. 27, 1951
Attest: EDWARD S. LeBLANC
City Clerk

Passed Nov. 27, 1951
CONRAD H. BELLAVANCE
President
Approved Nov. 28, 1951
CLAUDE E. NICHOLS
Mayor
The foregoing is a true copy of the Ordinance thereon.
Attest: EDWARD S. LeBLANC
City Clerk

REPORT OF THE CITY SOLICITOR

January 2, 1952

To His Honor the Mayor and the Board of Aldermen
City of Nashua
New Hampshire
Gentlemen:

Kindly consider this letter as a report filed by me as City Solicitor for the year 1951.

During the year 1951, I performed to the best of my ability all the duties appertaining to my office as Solicitor. Upon request, I have drafted

all resolutions, ordinances, contracts, deeds, leases, conveyances, written opinions and all other legal instruments affecting the City of Nashua. I have prosecuted several civil actions brought by order of the City, and have appeared in defense in all law suits brought against the city and its officers in their official capacity. I was called upon to furnish legal advice to various members of the City Government and department heads.

I have prosecuted criminal cases in Municipal Court whenever requested by the Mayor, Chief of Police or Deputy Chief of Police.

Respectfully submitted,
LOUIS M. JANELLE
City Solicitor

ANNUAL REPORT OF THE BOARD OF FIRE COMMISSIONERS FOR THE FINANCIAL YEAR OF 1951

TO THE HONORABLE MAYOR AND BOARD OF ALDERMEN:

Gentlemen:

The Board of Fire Commissioners herewith submits its Annual Report for the year 1951.

The Board met on January 1st 1951 and organized by electing V. Cote, Chairman; E. A. Whitney, Clerk; and R. F. Girouard, Purchasing Agent.

OPERATING PERSONNEL

The operating personnel on the two platoon system of the Fire Department was as follows:

Chief, Senior Deputy, Junior Deputy, 2nd Junior Deputy, Supt. of Fire Alarm, Master Mechanic, 7 Captains, 5 Lieutenants, 45 Privates and 26 Call Men.

FIRE APPARATUS

The following is a list of apparatus stationed in Central, Amherst, Lake and Arlington Street Stations:

Chief's car, Oldsmobile 1950, Deputy's car, 1948 Plymouth, Fire Alarm Truck 1948 Dodge, Engine No. 1 Ahrens-Fox 1922, Hose 1 Mack 1949, Ladder No. 1 Ahrens-Fox 1925, Engine No. 2 Ahrens-Fox 1925, Hose No. 2 1942 Dodge, Ladder No. 2 Ahrens-Fox 1925, Engine No. 3 Ahrens-Fox 1925, Hose No. 3 Ahrens-Fox 1925, Engine No. 4 Mack 1947, Hose No. 4 Mack 1947, Engine No. 5 Chevrolet 1942, Engine No. 6 Chevrolet 1937, Aerial Ladder No. 1 American Lafrance 85' 1946.

FIRE ALARM SYSTEM

During the last part of the year four new Fire Alarm boxes were added to the Fire Alarm System as follows:

With new construction from Broad Street to Overhead Door Co. via Fox and Broadview Avenue to Box 141, Master Box, Private and connected to their sprinkler system.

New construction from Manchester Street via Charlotte Avenue to Nutting Street where box 218 was installed.

New construction on East Dunstable Road from Hatch Street to Phillip Street where Box 517 was installed.

New construction from Lake Street via Caldwell Road to Blanchard Street where Box 644 was installed.

All Boxes in the City are tested every month and all are in good condition. We had several circuits temporarily out due to lightning but at no time was any circuit out over one half an hour.

We have serious cable trouble due to age, flood and hurricane of 1936. All alarms to Arlington Street Station have to be verified by radio as it is unadvisable to rely on the transmission of alarms due to cable condition. Except for cable, all other equipment is in excellent condition.

With the steady growth of our city and especially in the sections covered by No. 2 and No. 7 circuits (which are now overloaded) we are in desperate need of 2 additional circuits.

TRAINING PROGRAM

With the approval of the Chief and Board of Fire Commissioners, a Manual of Evolutions was printed and adopted to be presented to each Officer. With this Manual the Officers are instructed to drill the men under his command at least twice a week. This is the standard method of training the fire fighter from the Call Man up to the Officer.

Different types of fire trucks were used to drill with by the permanent men.

The location and the proper uses of all equipment and appliances were the basis for drilling at the respective stations when weather and personnel permitted. All men have been drilled and trained on the use of all types of gas masks and the proper use of the E. & J. Resuscitator.

Call men were drilled three nights a month outdoors when weather permitted and two nights indoor drills in the winter season.

With the construction of a training station at the City Garage, a broader set up of Manual drillings as outlined in the Manual of Evolution will be achieved and a greater degree of efficiency attained.

FIRE PREVENTION BUREAU

During the year of 1951 a total of 4492 inspections were made of Dwellings, Mercantile and Manufacturing establishments, Schools, Churches, Nurses Homes and Hospitals. Approximately 75 defective conditions were found and the greater part corrected. We also made 140 Oil Burner Installation inspections and issued permits for same.

In conjunction with the State Fire Marshal A. G. Robinson, and Inspectors Tom Kellogg and H. L. Whitney, inspections were made of all Parochial Schools, Theaters and Municipal Buildings. Fire Drills were held in all Schools, some recommendations made and fully carried out. Edward Kendall of the State Labor Bureau and Theodore W. Gunn of the N. H. Board of Fire Underwriters made various inspections with Deputy Cantara.

In some of our institutions recommendations were made relative to the installation of fire escapes and we are pleased to report that fire escapes have been installed in same and are now in use.

We believe that inspections have been a great help in reducing the number of fire calls and keeping our per capita loss at a minimum amount.

Manufacturing plant officials, merchants, owners and occupants of dwellings were very cooperative in carrying out our recommendations.

We wish to thank the Nashua Telegraph and Radio Station WOTW for their assistance in carrying our messages of Fire Prevention to the Public.

Respectfully submitted,

V. COTE
E. A. WHITNEY — Fire Commissioners
R. F. GIROUARD

FIRE LOSS FOR 1951

BUILDINGS

Value	$509,580.00
Insurance	586,750.00
Loss Paid	76,276.53
Total Loss	76,276.53

CONTENTS

Value	$175,535.00
Insurance	332,260.00
Loss Paid	138,478.88
Total Loss	138,478.88
Total Loss for Year	214,755.41
Loss Per Capita	$6.13

ALARMS FOR 1951

Still Alarms	398
Bell Alarms	37
Emergencies	14
Out of City	9
False Alarms	8
No School	6
Brush Fires	4
General Alarms	4
Day Off Men To Duty	1
Police Call	1
TOTAL CALLS FOR 1951	482

FINANCIAL SHEET 1951

1.1	Chief	$ 5,472.33
1.2	Senior Deputy	4,269.97
1.3	Junior Deputy	4,069.61
1.4	2nd Junior Deputy	3,868.86
1.5	Supt. of Fire Alarm	4,119.66
1.6	Master Mechanic	3,918.88

1.7	Captain (Office)		3,918.88
1.8	6 Captains		21,664.24
1.9	1 Private & Carpenter		3,693.27
1.10	6 Lieutenants		20,522.73
1.11	1 Private (Office Ass't)		3,528.29
1.12	2 Privates (Fire Alarm Ass't)		4,687.43
1.13	36 Privates (1st Class)		127,579.53
1.14	5 Privates (3rd Class)		10,353.15
1.15	2 Commissioners		200.00
1.16	1 Commissioner, Clerk		125.00
1.17	1 Call Captain		109.50
1.18	1 Call Lieutenant		135.00
1.19	28 Call Privates		2,033.30
2.	Telephone		1,536.06
3.	Electricity		943.53
4.	Water		172.07
5.	Insurance		928.88
7.1	Office Supplies		361.93
7.2	Apparatus Supplies		1,638.72
9.	Building Supplies		1,290.68
10.	Building Repairs		2,601.13
11.1	Heating Fuel — Coal		3,466.62
11.2	Heating Fuel — Gas		504.54
12.	Miscellaneous Expenses		700.83
13.	Gasoline		966.75
14.	Oil & Lubricants		164.25
15.	Tires & Tubes		1,060.82
16.	Auto repairs, Parts & Supplies		1,008.03
19.	Maintenance of Fire Alarm & Radio		1,989.38
20.	Laundry		590.55
			$244,194.40
	Appropriation 1951	$246,632.34	
	Unexpended Balance		2,437.94
	TOTALS	$246,632.34	$246,632.34
	Credits to City Hall		$370.94

REPORT OF THE BOARD OF EDUCATION

Organization for 1952
NORMAN W. CRISP, President
SARAH M. MERCER, Clerk

MEMBERS

Emile J. Belanger	14 Columbia Ave.	196 Main St.
Charles H. Canfield	39 Beauview Ave.	44 Franklin St.
John D. McLaughlin	(In service)	
Sarah M. Mercer	23 Berkley St.	23 Berkley St.

Terms expire December 31, 1953

Norman W. Crisp	29 Berkeley St.	215A Main St.
Oscar N. Grandmaison	92½ Allds St.	92½ Allds St.
Thomas J. Grigas	54 Kinsley St.	54 Kinsley St.
John D. Wilcox	123 Palm St.	211 Main St.

Terms expire December 31, 1955

Maurice L. Bouchard	32 Kinsley St.	32 Kinsley St.
Bolic A. Degasis	Robinson Road	135 Main St.
John T. Dimtsios	82 Ledge St.	21 Chestnut St.
Frank Flagg	10 Taft St.	135 Main St.

Terms expire December 31, 1957

Board meets regularly the last Monday of each month at 7:45 p. m.

STANDING COMMITTEES

Instruction—Belanger, Grandmaison, Degasis, Mercer, Wilcox
Houses—Grigas, Dimtsios, Canfield, Bouchard, Flagg
Health—Flagg, Belanger, Dimtsios, Canfield, Bouchard
Finance—Mercer, Canfield, Wilcox, Dimtsios, Grigas
Athletics—Wilcox, Degasis, Dimtsios, Grandmaison, Bouchard

SUPERINTENDENT OF SCHOOLS

H. Raymond Danforth	72 Concord Street	City Hall

ASSISTANT SUPERINTENDENT

Maria P. Morrison	82 Elm Street	City Hall

SECRETARY

M. Elizabeth St. Onge	78½ Vine Street	City Hall

ASSISTANTS

Theresa W. Therriault	12 Wood Street	City Hall
Ellen S. McMurrer	391 Main Street	City Hall
Rachel J. Beaulieu	4 East Pearl St.	City Hall

OFFICE HOURS

Every school day, 8:30 a. m. to 12:00 m., and 1:00 to 5:00 p. m.
Vacations, 9:00 a. m. to 12:00 m., and 2:00 to 5:00 p. m.

ATTENDANCE OFFICER

Arthur O. Burque	19 Faxon Street	City Hall

OFFICE HOURS

Every school day, 8:45 to 9:15 a. m., 1:45 to 2:15 p. m.

SCHOOL CALENDAR 1951-52

	Weeks
September 4 and 5 devoted to Organization and Workshop for teachers (Tuesday and Wednesday)	
Pupils will begin Thursday, September 6 Close Wednesday, November 21 at 12:15 p. m.	12
Open Monday, November 26 Close Friday, December 21 at 12:15 p. m.	4
Open Wednesday, January 2 Close Friday, February 15	7

Open Monday, February 25 Close Friday, April 18	8
Open Tuesday, April 29 Close Wednesday, June 18	8
	39

MISCELLANEOUS

Resignations	
Pearl O. Brown	Nurse
Alice Leblanc	Substitute, Arlington St. School
Carol J. Gaudette	Temple St. grade 2
Constance West	Arlington St. grade 5
Joseph Fournier	Janitor Junior High
Retirement	
Alice T. Kimball	Crowley grade 5
Katherine J. Mulvanity	Arlington St. grade 2
Georgie Alexander	Arlington St. grade 5
Marie Chagnon	Cafeteria worker, Jr. High
Leave of Absence	
Kathryn Tebbetts	Jr. High
Deaths	
Eloise Burque	October 10, 1951, teacher Jr. High
May E. Sullivan	September 25, 1951, teacher Sr. High
Appointments	
Dorothy Buswell	Substitute at Jr. High for Kathryn Tebbetts, on leave of absence
Mildred Coggin	Nurse
Patricia Donoghue	Temple St. grade 2
Anne Cookman	Crowley, grade 5
Eugene Haight	Mt. Pleasant grade 6
Barbara Smith	Consultant and Therapist in Speech and Hearing
Marylin Wilcox	Arlington St. grade 2
Viola Doray	Arlington St. grade 5, substitute
Eleanor Cachiona	Senior High, teacher
Kathryn L. Mulvanity	Mt. Pleasant grade 3
Alice Lefebvre	Jr. High, teacher
Transfers	
Georgie Alexander	Mt. Pleasant grade 6 to Arlington St. grade 5
Lilla G. Copp	Temple St. opportunity boys' class to Arlington St. grade 2-3
Paul L. O'Neil	Temple grade 6 to Palm grade 5
Leo Brin, janitor	Sr. High, night fireman to Mt. Pleasant, day fireman
Aurele Delisle, janitor	Mt. Pleasant, day fireman to Sr. High, night fireman
Nelson Landry	Janitor, Jr. High to Sr. High
Harvey Lavoie	Janitor, day fireman Crowley to Jr. High, day fireman
Marcel Levesque	Janitor, day fireman Jr. High to Crowley, day fireman
James McGuire	Janitor, Sr. High to Jr. High
David Nash	Janitor, Sr. High to Temple
Clough H. Kerr	Janitor, Sr. High to Arlington & Crowley

TEACHERS, DAY SCHOOLS, JUNE 1951

Grade or Position	Name	Election		Salary
Superintendent	H. Raymond Danforth	Aug.	1949	$7,660.00
Assist. Supt.	Maria P. Morrison	April	1937	6,260.00
Secretaries	M. Elizabeth St. Onge	Oct.	1930	2,992.00
	Theresa W. Therriault	Jan.	1939	2,492.00
	Ellen S. McMurrer	April	1943	2,492.00
	Rachel J. Beaulieu	April	1950	2,080.00
Att. Officer	Arthur O. Burque.	Nov.	1939	2,842.00
	MEDICAL INSPECTION DEPARTMENT			
Nurse	Pearl O. Brown	May	1946	2,792.00
Nurse	Kathryn D. Winn	May	1946	2,792.00
Nurse	Mildred T. Sullivan	May	1950	2,532.00
Physician	Omer E. Caron	June	1949	1,200.00
Physician	Gerard R. Perrault	May	1941	1,200.00
Dentist	W. Boyd Weston	Sept.	1946	1,000.00
Dentist	Paul E. Dumaine	June	1950	1,000.00
Dental Hygienist	Noreen Morse	May	1948	2,775.00
Dental Hygienist	Elizabeth Baker	June	1950	2,632.00
Optometrist	Paul E. Bouchard	April	1940	300.00
Optometrist	Elvin B. Haynes	May	1937	300.00
Clinic Assistant	Dorothy Wilcox			$2.50 per clinic
	HIGH SCHOOL			
Principal	Edmund M. Keefe	Sept.	1929	5,770.00
Vice-Principal	Patrick J. Morley	May	1931	4,820.00
Teacher	Doris S. Barnes	June	1927	4,135.00
"	Mary A. Bingham	Oct.	1919	4,135.00
"	Myrtie K. Brooks	May	1934	3,182.00
"	Joseph P. Ciccolo	Sept.	1945	3,632.00
"	Bessie M. Clancy	Sept.	1907	3,832.00
Librarian	Katherine M. Clancy	Sept.	1944	3,232.00
Industrial Arts	Sidney W. Clarkson	Sept.	1941	3,382.00
Teacher	Helen M. Coffey	June	1907	4,032.00
Industrial Arts	Daniel J. Connor	Sept.	1922	4,132.00
Teacher	Elizabeth F. Cornell	Nov.	1923	3,832.00
"	Margaret S. Cote	Aug.	1919	4,132.00
"	Martha C. Cramer	July	1920	4,432.00
" (Guidance	John R. Curran	June	1931	4,032.00
" (Guidance	Dorothy M. Dale	May	1924	4,432.00
"	Isabelle R. Dionne	July	1930	3,682.00
"	Thelma F. Doe	Sept.	1927	4,082.00
Home Economics	Loretto G. Dolan	May	1925	4,432.00
Teacher	Lillian A. Dowd	June	1916	3,682.00
"	Mary V. Gallagher	Aug.	1928	4,132.00
"	Helen A. Hallisey	Sept.	1918	4,132.00
"	Mildred L. Hallisey	Oct.	1928	4,132.00
Industrial Arts	Thomas J. Hargrove	Sept.	1922	3,632.00
Teacher	Charles W. Harvey	Jan.	1941	3,832.00
"	Horace A. Herlihy	Sept.	1948	3,382.00
"	Mary Herlihy	Substitute		422.00
"	Eda B. Hoitt	May	1909	4,132.00
Home Economics	Blanche H. Kagarise	Sept.	1936	4,132.00
Teacher	Walter E. Keady	Sept.	1948	3,032.00
"	Joseph E. Kilbane	May	1934	3,832.00

TEACHERS, DAY SCHOOLS, JUNE 1951

Grade or Position	Name	Election		Salary
	HIGH SCHOOL (cont'd.)			
Teacher	C. Wallace Lawrence	Sept.	1943	3,482.00
"	Joseph F. Lee	May	1937	3,832.00
"	Helen F. Lord	Sept.	1926	3,482.00
"	Marion E. Lord	Aug.	1922	3,732.00
"	Anthony C. Marandos	Sept.	1941	3,732.00
"	Andrew S. McCaugney	May	1938	3,882.00
"	William R. McGhee	Oct.	1946	3,582.00
"	Margaret L. McGlynn	Sept.	1926	3,832.00
Distributive Ed.	J. Paul McKillop	May	1947	4,220.00
Physical Ed.	Katherine McLaughlin	May	1949	2,632.00
Teacher	Anne M. McWeeney	May	1925	4,132.00
"	Ruth A. Milan	July	1930	4,132.00
"	Peter J. Murauckas	Sept.	1945	3,432.00
Drawing	Dorothy W. Nelson	Sept.	1950	3,332.00
Teacher	Mabel R. Noyes	May	1934	4,132.00
Industrial Arts	William J. O'Neil	Feb.	1921	3,832.00
Teacher	Leonard S. Paquette	May	1935	4,032.00
"	Raymond A. Pendleton	May	1923	4,132.00
"	Mary A. Ryan	Sept.	1925	4,432.00
"	Marco H. Scheer	May	1942	3,682.00
"	Mary J. Shea	Sept	1929	3,732.00
"	William R. Smith	April	1950	2,632.00
"	May E. Sullivan	May	1905	3,532.00
Home Economics	Louise Temple	May	1947	2,982.00
Teacher (Guid.)	Ruth E. Trudel	Jan.	1944	3,442.00
"	Josephine V. Williams	May	1924	4,132.00
Music	Elmer Wilson	Sept.	1926	4,282.00
Secretaries	Genevieve P. Campbell	May	1921	2,642.00
	Dorothy T. Frost	Sept.	1947	2,600.00
	JUNIOR HIGH			
Principal	Edmund B. Downey	Feb.	1931	5,060.00
Vice-Principal	Thomas Stylianos	May	1939	4,332.00
Teacher	Miriam A. Ashe	Sept.	1927	3,832.00
Librarian	Marion H. Barrett	June	1919	2,292.00
Teacher	Emlen M. Betley	Sept.	1946	3,032.00
"	Christina Bingham	June	1917	3,632.00
Home Economics	Gertrude M. Blakney	Sept	1926	3,282.00
Teacher	Andrew F. Burnham	Feb.	1940	3,682.00
" (Guidance)	Kathryn R. Carroll	May	1944	3,532.00
"	Peter V. Chesnulevich	May	1935	3,832.00
"	Sadie L. Clancy	May	1906	3,532.00
"	Constance H. Clough	May	1949	2,632.00
"	Clara A. deMontigny	May	1929	3,532.00
"	Miriam P. Dionne	May	1926	3,832.00
Area Vocational	John E. Doherty	May	1947	3,520.00
Industrial Arts	John Dufour	May	1947	3,232.00
Teacher	Virginia H. Dunlap	June	1940	3,282.00
"	Gertrude A. Dwyer	June	1920	3,832.00
"	Irene A. Fox	May	1930	3,232.00
"	Agnes L. Gardner	May	1904	3,482.00

TEACHERS, DAY SCHOOLS, JUNE 1951

Grade or Position	Name	Election		Salary
	JUNIOR HIGH (cont'd.)			
Area Vocational	Max F. Gowen	Sept.	1947	3,520.00
Teacher	Warren M. Greer	Sept.	1946	3,132.00
"	Jasper C. Grigas	June	1946	3,732.00
Home Economics	Lillian E. Hartwell	May	1928	3,832.00
"	Mary A. Hastings	Sept.	1950	2,532.00
Teacher	Ruth L. Kelley	Sept.	1912	3,632.00
"	Louise G. Kelly	May	1944	3,532.00
"	Alice Lefebvre	Substitute		2,532.00
Industrial Arts	James A. Lynn	May	1934	3,632.00
"	Ernest H. Martin	Sept.	1926	3,532.00
Teacher	Frank E. McGlynn	Sept.	1947	3,782.00
"	Ruth M. McGlynn	Sept.	1939	3,482.00
"	Wilfred A. Michaud	May	1947	3,032.00
"	Harriett B. Moran	Sept.	1910	3,632.00
"	Paul H. O'Neil	May	1949	3,082.00
Drawing	Natalie L. Roode	Sept	1946	3,432.00
Teacher	Evelyn A. Ryan	Sept.	1926	3,932.00
Home Economics	Clarice H. Shannon	May	1918	3,682.00
Teacher (Guid.)	Ruth W. Shattuck	June	1946	3,632.00
"	Agnes Shea	June	1909	3,382.00
"	Helen L. Stevens	Aug.	1928	3,732.00
"	Claire M. Sullivan	May	1942	3,282.00
"	William M. Sweeney	May	1938	3,582.00
"	Kathryn M. Tebbetts	Sept.	1936	3,232.00
Industrial Arts	William J. Wilcox	Sept.	1946	3,032.00
Teacher (Guid.)	Cecelia L. Winn	Sept.	1931	3,682.00
Secretaries	Marion McGlynn	June	1931	2,392.00
	Ruth O'Neil	May	1943	2,192.00

ELEMENTARY SCHOOLS

AMHERST STREET SCHOOL

Principal Gr. 4	M. Lillian Sullivan	Sept.	1930	3,722.00
Grade 1	Edna L. Mayberry	Oct.	1947	2,932.00
" 2	Edna H. Wolcott	May	1910	3,132.00
" 3	Mary A. Mellin	Jan.	1936	3,432.00

ARLINGTON STREET SCHOOL

Principal Gr. 6	Katherine E. Sweeney	Sept.	1941	3,727.00
Grade 1	Elizabeth R. Parratt	Sept.	1936	3,532.00
" 1 & 2	Alice Leblanc	Substitute		2,732.00
" 3	Marion M. Tessier	Sept.	1938	3,282.00
" 4	Irene E. Somerville	Jan.	1942	3,332.00
" 5	Constance H. West	March	1950	2,532.00

TEACHERS, DAY SCHOOLS, JUNE 1951

Grade or Position	Name	Election		Salary
	CROWLEY SCHOOL			
Principal	Esther Eaton	May	1934	4,102.00
Grade 1	Emma E. Nicol	May	1947	3,632.00
" 1	Brenda A. Meloon	May	1947	3,232.00
" 2	Frances E. Hallisey	May	1934	3,382.00
" 2	Margaret V. Taylor	Sept.	1926	3,482.00
" 3	Anna M. Molloy	Sept.	1923	3,182.00
" 3	Katherine M. Hallisey	June	1925	3,582.00
" 4	Catherine B. McKay	Sept.	1924	3,332.00
" 4	Helen A. Haskins	May	1925	3,032.00
" 5	Justine E. Farland	May	1948	3,132.00
" 5	Alice T. Kimball	May	1921	3,082.00
" 6	Marie A. Murphy	Sept.	1939	3,182.00
" 6	Florence M. Tarr	Sept.	1950	3,482.00
	MOUNT PLEASANT SCHOOL			
Principal	Elsie A. Bowers	April	1908	3,737.00
Grade 1	Elizabeth Holton	Sept.	1948	3,532.00
" 1	Marguerite L. Moriarty	May	1928	3,132.00
" 2	Margaret L. Cullen	May	1915	3,182.00
" 2	Barbara F. Daniels	May	1948	2,732.00
" 2	Isabelle Southard	March	1950	2,532.00
" 3	Teresa A. O'Meara	May	1950	3,432.00
" 3	Madeline C. Welch	March	1950	2,532.00
" 4	Martha V. Moriarty	Sept.	1925	3,332.00
" 4 & 5	M. Imelda Smith	Jan.	1937	3,582.00
" 5	Olla H. Dunlap	Jan.	1920	3,182.00
" 5	Madlyn H. Crouse	Sept.	1922	3,232.00
" 6	Georgie W. Alexander	Sept.	1924	3,082.00
" 6	Teresa M. Sughrue	Sept.	1933	3,232.00
	PALM STREET SCHOOL			
Principal Gr. 4	Lillian Cohen	Sept.	1922	3,457.00
Grade 1	C. Frances King	Aug.	1945	3,032.00
" 1 & 2	Frances Lavoie	Substitute		2,982.00
" 2	Marion E. Ferry	Aug.	1921	3,282.00
" 3	Eva G. Winn	Aug.	1921	3,282.00
	TEMPLE STREET SCHOOL			
Principal	Anna C. Coffey	May	1906	3,907.00
Grade 1	Mary E. Anthoine	May	1908	3,132.00
" 1	Hazel E. Hoitt	June	1916	3,132.00
" 2	Carol J. Gaudette	March	1950	2,532.00
" 2	Florence L. Holton	Sept.	1948	3,232.00
" 3	Christine A. Somerville	May	1945	3,132.00
" 3	Cecelia B. Sullivan	May	1925	3,532.00
" 4	Annie E. Cullen	June	1909	3,132.00
" 4	Marie C. Goddard	May	1949	3,182.00
" 5	Muriel B. Nash	June	1950	3,332.00
" 5	Phyllis H. Snow.	May	1928	3,432.00

TEACHERS, DAY SCHOOLS, JUNE 1951

Grade or Position	Name	Election		Salary
	TEMPLE STREET SCHOOL (cont'd.)			
Grade 6	Helen Evangeline	Feb.	1941	3,032.00
" 6	Catherine McDonald	May	1929	3,232.00
" 6	Paul L. O'Neil	June	1950	2,532.00
Opportunity	Lilla G. Copp	Sept.	1907	3,232.00
Opportunity	Mary G. Patton	Sept.	1924	3,482.00
	ELEMENTARY SCHOOL SPECIAL TEACHERS			
Drawing	Irene H. Sitko	May	1949	2,932.00
Remedial Reading	Mildred M. Berwick	May	1947	4,232.00
Music	Marion A. King	Sept.	1926	3,432.00
Physical Ed.	Ralene F. Martin	May	1948	3,032.00
	INSTRUCTION-ON-THE-FARM			
	John B. Folsom	May	1947	3,760.00
	Philip H. Rines	Sept.	1948	3,460.00

JANITORS, JUNE 1951

School	Name	Election		Salary
Sr. High	Alexander Mick, custodian	May	1934	3,448.00
	Walter Barry	May	1940	2,434.00
	Leon P. Benoit	May	1937	2,434.00
	Rene Bouthillier	May	1946	2,434.00
	Aurele Delisle, night fireman	May	1949	2,718.00
	Ernest Hodge, assist. grounds	May	1939	2,746.00
	Joseph Hudon	May	1947	2,434.00
	Nelson Landry	May	1943	2,434.00
	Ferdinand Lucas, day fireman	May	1945	2,698.00
	William Moran	May	1946	2,434.00
	David Nash	May	1949	2,434.00
	Clara Soucy	May	1937	2,173.00
Jr. High	Del Lapointe, custodian	May	1935	2,848.00
	Jean Cote	May	1948	2,434.00
	Herbert Cox	May	1937	2,434.00
	Ernest Desrosiers	May	1947	2,434.00
	Albert Gilman	May	1946	2,434.00
	Ella Keenan	Sept.	1944	2,173.00
	James McGuire	May	1943	2,434.00
	Harvey Lavoie, day fireman	Sept.	1946	2,698.00
	John B. Paquette	Oct.	1943	2,434.00
	Alphonse Rioux	May	1947	2,434.00
	Joseph Salvail, night fireman	May	1947	2,718.00
	Albert Misiaszek	Substitute		2,434.00
Amherst St.	Frank Parker, custodian	May	1945	2,648.00
Arlington St.	Cornelius Hagerty, custodian	May	1935	2,752.00
	Clough H. Kerr	May	1950	2,434.00
Crowley	Alexander Valley, custodian	June	1936	2,648.00
	Marcel Levesque, fireman	May	1937	2,648.00
Mt. Pleasant	Thomas J. Mullen, custodian	May	1936	2,648.00
	Leo Brin, fireman	May	1950	2,648.00
	Eugene Rioux	May	1950	2,434.00
Palm Street	Arsene Gagnon, custodian	Nov.	1942	2,648.00
Temple St.	Ernest Marquis, custodian	May	1937	2,648.00
	Spiros Passias, fireman	May	1948	2,648.00
	Philip Laflamme	Jan.	1947	2,434.00

SCHOOL CAFETERIA EMPLOYEES, JUNE 1951

School	Name	Date Employed		Salary
Supervisor	Alice P. Cormier	Oct.	1946	2782.00 per yr.
Sr. High	Eva McAfee	Sept.	1928	39.40 per wk.
	Violet H. Soucy	Sept.	1945	33.20 per wk.
	Margaret Clapp	Oct.	1948	33.20 per wk.
	Esther Booth	Feb.	1944	33.20 per wk.
Jr. High	Marie A. Chagnon	Sept.	1928	39.40 per wk.
	Eveline Evans	Sept.	1948	37.00 per wk.
	Lena F. Conroy	Sept.	1928	33.20 per wk.
	Louise Hastings	Sept.	1946	33.20 per wk.
	Ann White	Oct.	1950	33.20 per wk.

SCHOOL TRANSPORTATION

All Schools	Hudson Bus Lines	$142.00 per school day
Handicapped Children	Mrs. Frances Vannasse	$ 25.00 per school wk.

YEAR ENDING JUNE 1951, AS PER TEACHERS' REGISTERS

PUBLIC DAY SCHOOL

School, Grade and Position		Whole No. of Pupils Registered	Whole No. of Pupils not Registered in Other Public Schools of Nashua	Average Daily Attendance	Average Daily Absence	Average Membership
	SENIOR HIGH SCHOOL					
Principal	Edmund M. Keefe	945	943	836.32	40.34	876.66
	JUNIOR HIGH SCHOOL					
Principal	Edmund B. Downey					
	(Gr. 9)	293	288	248.42	11.98	260.40
	(Gr. 7 & 8)	566	543	510.77	22.92	533.69
	AMHERST ST. SCHOOL					
Princ. Gr. 4	Lillian Sullivan	28	27	26.60	1.19	27.79
Grade 1	Edna Mayberry	42	40	33.27	3.36	36.63
" 2	Edna H. Wolcott	32	30	28.79	2.44	31.23
" 3	Mary A. Mellin	39	39	34.37	1.55	35.92
	ARLINGTON ST. SCHOOL					
Princ. Gr. 6	Katherine E. Sweeney	26	26	23.24	.90	24.14
Grade 1	Elizabeth R. Parratt	30	27	25.67	2.14	27.81
" 1 & 2	Alice Leblanc, sub.	24	23	21.45	1.69	23.14
" 2	Katherine J. Mulvanity	31	27	25.68	1.52	27.20
" 3	Marion M. Tessier	24	21	20.77	1.06	21.83
" 4	Irene Somerville	31	29	27.15	.97	28.12
" 5	Constance West	22	20	19.15	.69	19.84
	CROWLEY SCHOOL					
Principal	Esther Eaton					
Grade 1	Brenda Meloon	36	35	30.38	1.86	32.24
" 1	Emma E. Nicol	35	33	29.99	1.83	31.82
" 2	Frances Hallisey	39	37	33.35	1.47	34.82
" 2	Margaret V. Taylor	38	37	33.01	2.39	35.40
" 3	Katherine Hallisey	38	38	33.86	1.55	35.41
" 3	Anna M. Molloy	37	37	34.91	1.42	36.33
" 4	Helen A. Haskins	34	32	30.10	1.67	31.77
" 4	Catherine B. McKay	35	34	32.97	1.15	34.12
" 5	Justine E. Farland	37	33	30.67	1.15	31.82
" 5	Alice T. Kimball	34	34	32.27	.85	33.12
" 6	Marie A. Murphy	28	27	26.76	.40	27.16
" 6	Florence M. Tarr	29	29	24.14	.91	25.05

YEAR ENDING JUNE 1951, AS PER TEACHERS' REGISTERS

PUBLIC DAY SCHOOL

School, Grade and Position		Whole No. of Pupils Registered	Whole No. of Pupils not Registered in Other Public Schools of Nashua	Average Daily Attendance	Average Daily Absence	Average Membership
MOUNT PLEASANT SCHOOL						
Principal	Elsie A. Bowers					
Grade 1	Elizabeth T. Holton	39	36	32.77	3.17	35.94
" 1	Marguerite L. Moriarty	42	39	34.64	2.90	37.54
" 2	Margaret L. Cullen	34	32	27.48	3.10	30.58
" 2	Barbara F. Daniels	35	34	28.05	2.65	30.70
" 2	Isabelle Southard	30	26	25.01	2.20	27.21
" 3	Teresa A. O'Meara	41	40	36.37	1.81	38.18
" 3	Madeline Welch	24	22	19.88	1.43	21.31
" 4	Martha V. Moriarty	38	38	32.16	1.97	34.13
" 4 & 5	M. Imelda Smith	31	29	25.48	1.58	27.06
" 5	Madlyn Crouse	35	34	31.12	1.99	33.11
" 5	Olla H. Dunlap	35	32	31.76	1.37	33.13
" 6	Georgie W. Alexander	35	34	32.35	1.90	34.25
" 6	Teresa Sughrue	36	34	32.58	1.57	34.15
PALM STREET SCHOOL						
Princ. Gr. 4	Lillian Cohen	32	31	30.66	1.12	31.78
Grade 1	C. Frances King	32	30	29.25	1.71	30.96
" 1 & 2	Frances Lavoie, sub.	27	25	24.97	.85	25.82
" 2	Marion E. Ferry	33	31	27.58	1.40	28.98
" 3	Eva G. Winn	38	36	33.27	1.07	34.34
TEMPLE ST. SCHOOL						
Principal	Anna C. Coffey					
Grade 1	Mary Anthoine	34	27	26.36	2.53	28.89
" 1	Hazel E. Hoitt	33	30	25.74	2.59	28.33
" 2	Carol J. Gaudette	38	32	28.14	1.83	29.97
" 2	Florence L. Holton	39	33	29.18	2.01	31.19
" 3	Christine Somerville	35	29	27.82	1.92	29.74
" 3	Cecelia B. Sullivan	34	27	27.65	2.08	29.73
" 4	Annie E. Cullen	37	33	30.69	1.45	32.14
" 4	Marie C. Goddard	37	32	31.18	1.36	32.54
" 5	Muriel B. Nash	35	31	28.02	1.66	29.68
" 5	Phyllis H. Snow	36	31	28.70	1.07	29.77
" 6	Helen Evangeline	33	27	25.81	1.53	27.34
" 6	Catherine McDonald	31	28	25.25	1.21	26.46
" 6	Paul L. O'Neil	32	26	22.74	1.15	23.89
Opportunity	Lilla G. Copp	19	17	15.81	1.08	16.89
Opportunity	Mary G. Patton	16	15	14.03	1.52	15.55

REPORT OF THE BOARD OF HEALTH

Nashua, N. H., December 31, 1951

To His Honor, the Mayor, and Board of Aldermen:

Gentlemen:

The Board of Health respectfully submits the itemized reports of the various departments for the year 1951.

Respectfully submitted,
ERNEST J. FRASER, M.D., Chairman
WALTER G. WROBLESKI, M.D.
JOHN B. DIONNE

ELECTED BY THE BOARD OF ALDERMEN
FOR A TWO-YEAR TERM

Ernest J. Fraser, M. D., Chairman
Salary $1,000.00 per annum

Walter G. Wrobleski, M. D. — John B. Dionne
Salary $150.00 per annum

School Physician — William D. Thibodeau, M. D.
Salary $1,200.00 per annum

Secretary — Marie Anne Charest
Salary $2,340.00 per annum

Public Health Nurse — Lillian B. Morin, R. N.
Salary $2,779.92 per annum

School Nurses — Alice B. Charest, R. N.
Joyce E. Bickford, R. N.
Salary $2,592.20 per annum

Health Officer — Charles H. Brodeur
Salary $4,260.00 per annum

Farm Inspector — Regis Theriault
Salary $2,980.12 per annum

Milk Analyst — Edward R. Benoit
Salary $2,980.12 per annum

Garbage Collectors — Simon Roussell
William Joubert
Salary $2,880.28 per annum

ANNUAL REPORT
1951

APPROPRIATION			$35,095.12
M1.1	Chairman	$ 1,000.00	
M1.2	2nd & 3rd Members	300.00	
M1.3	School Physician	1,200.00	
M1.4	Secretary	2,340.00	
M1.5	Health Officer	4,260.00	
M1.6	Farm Inspector	2,980.12	
M1.7	Milk Inspector	2,980.12	
M1.8	Public Health Nurse	2,779.92	
M1.9	School Nurses	5,184.40	
M1.10	Garbage Collectors	5,760.56	
M2	Telephone	259.00	
M5	Insurance-Automobile	464.99	
M7	Office Expenses & Supplies	156.12	
M8.1	Printing	275.56	
M8.2	Garbage Plates	25.85	
M13	Gasoline	606.32	
M14	Oil & Lubricants	154.20	
M15	Tires & Tubes	160.83	
M16	Auto Repairs, Parts & Supplies	600.95	
M17	Exchange of Vehicle	1,387.60	
M18.1	Laboratory Supplies & Equipment	116.45	

M18.2	Nurse Supplies & Expenses	194.06	
M18.3	Immunization Vaccines & Sera	525.80	
M18.4	Prophylactic Supplies	177.92	
M18.5	Dental Clinic Supplies	101.82	
M19	Inspector's Expenses	83.62	
M20	Dental Clinics	400.00	
M21	Pre-School & Immunization Clinics	356.81	
M22	Refrigerator	95.00	$ 34,910.02
	Unexpended Balance		$ 185.10

REPORT OF THE HEALTH OFFICER

Nashua, N. H., December 31, 1951

To the Board of Health, Nashua, New Hampshire
Gentlemen:

I respectfully submit, as Health Officer, the following report:

FOOD SHOP INSPECTIONS

Restaurants	277
Bacteriological Test of Glassware or other articles for Evidence of Efficiency of Disinfection	468
Coffee Houses	5
Soda Fountains and Ice Cream Cabinets	102
Bakeries	24
Bakery and Pastry Vehicles	46
Confectioneries, wholesalers	7
Fruit Dealers	10
Combined Meat Markets and Groceries	212
Variety stores	61
Meat Wholesalers	4
Wholesale Grocers	8
Ice Cream Manufacturers	32
Fish Markets	4
Bottling Plants	8
Pharmacies	20
Poultry Dealers	22
Slaughterhouses	9

SANITARY INSPECTIONS

Hospitals	2
Convalescent Homes	12
Hotels	16
Apartments	40
Tonsorial Parlors	144
Bowling Alley and Pool Rooms	8
Theatres	4
Plumbing Fixtures	38
Complaints Investigated	152
Water Samples Taken	28
Foster Home Inspections	8
Municipal Swimming Pool	20
Lodges, Clubs, Public Halls	14
Yard and Alley Inspections	56
Dog Bites	33
Permits Issued for the Keeping and Housing of Animals	12
Garbage Vehicles Inspections	45
Dump Inspection	116

FOUND UNSATISFACTORY

Restaurants	13
Confectioneries	4
Slaughterhouses	8
Bakeries	2
Meat Markets	11
Soda Fountains and Ice Cream Cabinets	5
Tonsorial Parlors	7
Conditions found unsatisfactory for housing of animals	1

REPORT OF THE MEAT INSPECTOR

Calves	613
Cows	243
Hogs	415
Lambs	0

CONDEMNED

Calves	13
Hogs	3
Cows	4

Respectfully submitted,

CHARLES H. BRODEUR
Health Officer

REPORT OF THE HEALTH NURSE

Nashua, N. H., December 31, 1951

To the Board of Health, Nashua, N. H.
Gentlemen:

I respectfully submit the following report as Public Health Nurse:

	No. of Cases Reported	No. of Deaths
Chicken Pox	148	
German Measles	9	
Measles	44	
Mumps	5	
Poliomyelitis	0	
Scarlet Fever	19	
Suspicious Scarlet Fever	6	
Whooping Cough	14	
Immunization Clinics Held	8	
Inoculations given for combined diphtheria-tetanus and whooping cough immunization	94	
Inoculations given for combined diphtheria and whooping cough immunization	232	
Poison Ivy Injections Given	14	
Tetanus Antitoxin Injections Given	1	
Smallpox Vaccinations	4	
Home calls made for communicable disease and parochial school supervision	325	

Respectfully submitted,

LILLIAN MORIN, R. N.
Public Health Nurse

HEALTH REPORT OF PAROCHIAL SCHOOLS

Nashua, N. H., December 31, 1951

Gentlemen:

We respectfully submit the following report as school Nurses for the Parochial Schools from January 1, 1951 to January 1, 1952.

PERSONNEL:

William D. Thibodeau, M. D., School Physician
Albert G. Coffey, D. M. D., School Dentist
Alice B. Charest, R. N., School Nurse
Joyce E. Bickford, R. N., School Nurse

REGISTERED:	
St. Aloysius School	593
St. Aloysius High School	151
St. Francis Xavier School	439
Holy Infant Jesus School	418
St. Joseph's Orphanage	132
Sacred Heart Academy	247
Sacred Heart School (St. Patrick's)	572
Total	2552 Pupils
DEFECTS:	
Glands (Cervical)	156
Hearing	12
Heart (Murmur)	5
Lungs, Calcified glands, Healed T.B.	12
Primary Complex, arrested	5
Mental	10
Nervous System	8
Nutrition	310
Orthopedic	10
Posture	7
Speech	6
Teeth (Pupils treated)	255
Tonsils	66
Vision	142
COMMUNICABLE DISEASES:	
Chicken Pox	55
German Measles	3
Measles	5
Mumps	1
Pediculosis	56
Skin Diseases	125
Scarlet Fever	4
Whooping Cough	6
SKIN DISEASES:	
Boils	12
Eczema	19
Hives	9
Impetigo	38
Poison Ivy	37
Ring Worm	8
Scabbies	2
Audiometer Tests	493
Chest x-rays	47
Dental Clinics	32
Excluded	85
House Calls	526
Patch Tests	1508
Pre-School Clinics	4

Pre-School Children Examined	184
Pre-School Children Vaccinated	150
Pupils Examined at School by Dr. Thibodeau	671
Pupils Weighed and Eyes Examined by Nurses	2552
Pupils Treated at Dental Clinics	255
Re-Admittance	741

Respectfully submitted,
ALICE B. CHAREST, R. N.
JOYCE E. BICKFORD, R. N.
LILLIAN B. MORIN, R. N.

CAUSES OF DEATH

1. INFECTION AND PARASTIC DISEASES

Total, 7; Male, 5; Female, 2; Resident, 5; Non-Resident, 2; Single, 1; Married, 5; Widowed, 1; Nashua, 3; N. H., 1; Other States, 1; Foreign, 1; Unknown, 1; Under 1, 1; 20-30, 1; 30-40, 2; 60-70, 2; Over 80, 1.

2. CANCER AND OTHER TUMOR

Total, 64; Male, 35; Female, 29; Resident, 53; Non-Resident, 11; Single, 7; Married, 37; Widowed, 18; Divorced, 2; Nashua, 9; N. H., 9; Other States, 14; Canada, 16; Foreign, 16; 5-10, 1; 30-40, 2; 40-50, 4; 50-60, 13; 60-70, 22; 70-80, 16; Over 80, 5; Unknown, 1.

3. RHEUMATISM, DISEASES OF NUTRITION AND OF THE ENDOCRINE GLANDS. OTHER GENERAL DISEASES, AND AVITAMINOSES

Total, 4; Female, 4; Resident, 2; Non-Resident, 2; Married, 3; Widowed, 1; Nashua, 2; N. H., 1; Foreign, 1; 20-30, 1; 30-40, 1; 60-70, 1; 70-80, 1.

4. DISEASES OF THE BLOOD AND BLOOD-FORMING

Total, 2; Male, 1; Female, 1; Resident, 2; Single, 1; Married, 1; Nashua, 1; Canada, 1; 30-40, 1; 60-70, 1.

6. DISEASES OF THE NERVOUS SYSTEM AND SENSE

Total, 16; Male, 8; Female, 8; Resident, 13; Non-Resident, 3; Single, 1; Married, 9; Widowed, 6; Nashua, 3; N. H., 4; Other States, 4; Canada, 2; Foreign, 3; 5-10, 1; 50-60, 2; 60-70, 3; 70-80, 5; Over 80, 5.

7. DISEASES OF THE CIRCULATORY SYSTEM

Total, 142; Male, 74; Female, 68; Resident, 124; Non-Resident, 18; Single, 11; Married, 74; Widowed, 53; Divorced, 4; Nashua, 31; N. H., 13; Other States, 48; Canada, 32; Foreign, 18; Under 1, 1; 15-20, 1; 30-40, 2; 40-50, 7; 50-60, 20; 60-70, 31; 70-80, 43; Over 80, 35; Unknown, 2.

8. DISEASES OF THE RESPIRATORY SYSTEM

Total, 41; Male, 22; Female, 19; Resident, 35; Non-Resident, 6; Single, 12; Married, 15; Widowed, 14; Nashua, 10; N. H., 3; Other States, 7; Canada, 8; Foreign, 13; Under 1, 3; 1-2, 1; 3-4, 1; 20-30, 1; 40-50, 2; 50-60, 1; 60-70, 6; 70-80, 11; Over 80, 15.

9. DISEASES OF THE DIGESTIVE SYSTEM

Total, 16; Male, 7; Female, 9; Resident, 12; Non-Resident, 4; Single, 4; Married, 7; Widowed, 4; Divorced, 1; Nashua, 5; N. H., 1; Other States, 5; Canada, 4; Foreign, 1; Under 1, 1; 2-3, 2; 30-40, 1; 40-50, 1; 50-60, 3; 60-70, 1; 70-80, 2; Over 80, 5.

10. DISEASES OF THE GENITO-URINARY SYSTEM

Total, 21; Male, 13; Female, 8; Resident, 17; Non-Resident, 4; Single, 2; Married, 10; Widowed, 9; Nashua, 5; N. H., 1; Other States, 5; Canada, 7; Foreign, 3; 20-30, 1; 30-40, 1; 40-50, 1; 50-60, 4; 60-70, 4; 70-80, 6; Over 80, 3; Unknown, 1.

14. CONGENITAL MALFORMATIONS

Total, 5; Male, 4; Female, 1; Resident, 5; Single, 4; Married, 1; Nashua, 4; Canada, 1; Under 1, 4; 50-60, 1.

15. DISEASES PECULIAR TO THE FIRST YEAR OF LIFE

Total, 55; Male, 28; Female, 27; Resident, 39; Non-Resident, 16; Single, 22; Married, 18; Widowed, 14; Unknown, 1; Nashua, 24; N. H., 6; Other States, 9; Canada, 9; Foreign, 7; Under 1, 17; 30-40, 1; 40-50, 1; 50-60, 2; 60-70, 13; 70-80, 14; Over 80, 7.

17. VIOLENT OR ACCIDENT DEATHS

Total, 14; Male, 10; Female, 4; Resident, 13; Non-Resident, 1; Single, 4; Married, 5; Widowed, 5; Nashua, 5; N. H., 1; Other States, 1; Canada, 4; Foreign, 3; 5-10, 2; 30-40, 2; 40-50, 3; 60-70, 2; 70-80, 3; Over 80, 2.

18. ILL-DEFINED AND UNKNOWN CAUSES

Total, 38; Male, 22; Female, 16; Resident, 34; Non-Resident, 4; Single, 7; Married, 18; Widowed, 12; Divorced, 1; Nashua, 13; N. H., 5; Other States, 7; Canada, 6; Foreign, 7; Under 1, 1; 1-2, 1; 50-60, 5; 60-70, 16; 70-80, 7; Over 80, 8.

GRAND TOTAL

Total, 425; Male, 229; Female, 196; Resident, 354; Non-Resident, 71; Single, 77; Married, 203; Widowed, 136; Unknown, 1; Divorced, 8; Nashua, 115; N. H., 45; Other States, 102; Canada, 89; Foreign, 73; Unknown, 1; Under 1, 28; 1-2, 2; 2-3, 2; 3-4, 1; 5-10, 4; 15-20, 1; 20-30, 4; 30-40, 13; 40-50, 19; 50-60, 51; 60-70, 100; 70-80, 109; Over 80, 87; Unknown, 4. and 23 Stillbirths.

REPORT OF THE MILK INSPECTOR

Bottles of cream analyzed	9
Bottles of cream found unsatisfactory below 18%	0
Bottles of pasteurized milk for bacterial analysis	380
Bottles of pasteurized milk found above 40,000 per plate	23
Bottles of raw milk for bacterial analysis	7
Bottles of raw milk found above 100,000 per plate	0
Samples of raw milk for bacterial analysis	2203
Samples of raw milk found above 100,000 per plate	266
Bottles of G A pasteurized milk for bacterial analysis	12
Bottles of G A pasteurized milk found above 5,000 per plate	1
Bottles of G A raw milk for bacterial analysis	2
Bottles of G A raw milk found above 25,000 per plate	0
Bottles of G A V D pasteurized milk for bacterial analysis	70
Bottles of G A V D pasteurized milk found above 5,000 per plate	8
Bottles of certified pasteurized milk for bacterial analysis	0
Bottles of certified pasteurized milk found above 5,000 per plate	0
Bottles of certified raw milk for bacterial analysis	0
Bottles of certified raw milk found above 25,000 per plate	0
Bottles of certified G A V D pasteurized milk for bacterial analysis	0
Bottles of certified G A V D pasteurized milk found above 5,000 per plate	0
Number of B. Coli plates analyzed for the Dairies	585
Number of B. Coli plates in pasteurized milk	33
Number of B. Coli plates in raw milk	1
Number of B. Coli plates in G A pasteurized milk	0
Number of B. Coli plates in G A raw milk	0
Number of B. Coli plates in G A V D pasteurized milk	1
Number of B. Coli plates analyzed for the farmers	2203
Number of B. Coli plates found in samples of milk	551
Butterfat (Babcock Test)	534
Butterfat B. Test found below Standard of 3.35%	23

LICENSES

Number of Store Licenses	120
Number of Dealers Licenses	17
Number of Dealers selling Goat's Milk	1
Number of Dealers to sell Grade A Milk	6
Number of Milk Plant Inspections	312
Number of Farms Inspections	577
Number of Dealers selling Pasteurized Milk	14
Number of Dealers selling Raw Milk	4
Number of Dealers selling Raw Milk only	0

Respectfully submitted,

EDWARD R. BENOIT
Milk Aanalyst
REGIS THERIAULT
Farm Inspector

REPORT OF THE BOARD OF TRUSTEES OF THE NASHUA PUBLIC LIBRARY

To the Mayor and Board of Aldermen of the City of Nashua:
Gentlemen:

Following is the account of the financial transactions of the Board of Trustees for the year 1951:

RECEIPTS

Regular Appropriations	$ 34,813.00	
Dividends	1,095.00	$35,908.00

EXPENDITURES

Payroll	25,361.76	
Telephone	205.90	
Electricity	532.15	
Water	23.00	
Office Supplies	392.48	
Furniture & Equipment	454.16	
Building Repairs	453.16	
Heating Fuel	1,094.71	
Miscellaneous	92.64	
Petty Cash	203.98	
Books	5,553.68	
Binding	299.30	
Periodicals	540.33	
Micro-films for Telegraph	200.00	$35,407.25
Unexpended Balance		$ 500.75

TRUST FUNDS, CITY TREASURER, CUSTODIAN

Hussey Fund, U. S. Defense Bonds, Series G. 2½%	$16,500.00
Harris Fund, U. S. Defense Bonds, Series G. 2½%	16,500.00
Hunt Fund, U. S. Defense Bonds, Series G. 2½%	10,300.00
Jaquith Fund, U. S. Defense Bonds, Series G 2½%	500.00
	$43,800.00

BOARD OF TRUSTEES

Ex-Officio Honorable Claude E. Nichols, Mayor

Ex-Officio Honorable Conrad Bellavance, President, Board of Aldermen

	Term Expiring
Walter S. Nesmith	March 31, 1952
Hon. Edward J. Lampron	March 31, 1953
John R. Spring	March 31, 1954
Frederick H. Dobens	March 31, 1955
Edith G. Carter	March 31, 1956
Edward C. Smith	March 31, 1957
Arthur G. Shattuck (Died Oct. 28, 1951)	March 31, 1958

LIBRARY STAFF

Librarian	Clara E. Smith	$3,180.00
Assistant and Cataloguer	Christine B. Rockwood	2,880.00
Children's Librarian	Marion A. Manning	2,580.00
General Assistants:	Rachel A. Sanborn	2,480.00
	Elizabeth C. Spring	2,480.00
	Dorothy E. Harris	2,480.00
Assistant, Children's Room	M. Etta Lovejoy	2,380.00
Junior General Assistant	Lucille Annis	2,120.00
Clerk-Stenographer	Marie Oban	2,020.00
Janitor	Oscar Ballou	2,380.00

Respectfully submitted,
JOHN R. SPRING
Secretary

REPORT OF THE SEALER OF WEIGHTS AND MEASURES

To the Honorable Mayor and Board of Aldermen:
City of Nashua, New Hampshire
Gentlemen:

I hereby submit to you, gentlemen, a summary of my inspections as your Sealer of Weights and Measures for the year 1951.

Again this year, I would like to mention that I have had very fine cooperation from the Commissioner of the Department of Weights and Measures, Mr. Alfred H. Dittrick, whenever I have needed information or help pertaining to this Department.

INSPECTIONS

SCALES		
Correct and Sealed	947	
Adjusted and Sealed	581	
Condemned for repair	6	
Total		1,534
WEIGHTS		
Correct and Sealed	1,903	
Adjusted and Sealed	17	
Confiscated	3	
Total		1,923
LIQUID MEASURES		
Correct and Sealed	193	
Adjusted and Sealed	19	
Condemned for repair	3	
Confiscated	1	
Total		216

GREASE DISPENSERS		
Correct and Sealed	79	
Condemned for repair	7	
Total		86
OIL BOTTLES		
Correct	481	
Confiscated	1	
Total		482
GAS PUMPS		
Corrected and Sealed	177	
Adjusted and Sealed	39	
Condemned for repair	11	
Caution Tag (not in use)	9	
Idle Tag	23	
Total		259
KEROSENE PUMPS		
Correct and Sealed	23	
Adjusted and Sealed	9	
Caution Tag (not in use)	15	
Total		47
TANK TRUCKS		
Correct and Sealed	4	
Total		4
TANK AND TRUCK METERS		
Correct and Sealed	66	
Adjusted and Sealed	10	
Total		76
LINE METERS		
Correct and Sealed	2	
Adjusted and Sealed	3	
Total		5
TRUCK BODIES (WOOD)		
Correct and Sealed	11	
Incorrect	1	
No cubic contents indicated	5	
Total		17
YARD STICKS		
Correct	27	
Confiscated	7	
Total		34
YARDAGE MACHINES		
Correct and Sealed	12	
Condemned	2	
Total		14
PACKAGE RE-WEIGH		
Found Correct	2,711	
Over Weight	523	
Under Weight	379	
Total		3,613
WARNINGS		
Violations of various nature		53
Miscellaneous Correct		61
Miscellaneous Incorrect		17
Establishments out of business		52
Total Inspections		8,493

Respectfully submitted,

JOSEPH E. DESCHAMPS
Sealer of Weights and Measures

REPORT OF THE POLICE DEPARTMENT

NASHUA, NEW HAMPSHIRE

January 24, 1952

To the Honorable Mayor
and Members of the City Council
City of Nashua
Nashua, New Hampshire

Gentlemen:

The Police Commission of the City of Nashua herewith submits its report for the year 1951.

The annual appropriation to meet the expenses of the Department during the year 1951 amounted to $202,049.52. We expended $188,164.55 leaving a balance of $13,884.97. This sum represents the largest balance ever returned to the City by this Department. We feel this is exceptional because after the budget had been passed by the City Government, a forty-hour work week bill was passed by the Legislature. It was estimated then this new bill would cost the City about $12,000 for additional help. However, by careful planning, we were able to absorb this additional expense and still have a record balance at the end of the year. Along with this, $41,833.21 in revenue was turned over the City Treasurer. This represents an increase of $4,212.55 over the 1950 figure of $37,620.66. A detailed breakdown of this is attached to this report marked "Schedule A".

Our arrests for the year 1951 totaled 1252. Of this number, 1149 persons were found guilty of the offense charged, or percentagewise, 91% of all persons arrested were found guilty in our Municipal Court. A more detailed report is attached, marked "Schedule B".

The proper training of all personnel continues to be one of our primary objectives. We were fortunate to be able to send Captain Philip J. McLaughlin to the National Academy conducted by the Federal Bureau of Investigation, Washington, DC. He is the first officer of the Department to be sent there since 1937. We now have three members of this Department who are graduates of the Academy, namely, Chief Joseph L. Regan, Captains John A. Webster and Philip J. McLaughlin. We are planning to send another officer to this school in 1953.

A complete course of forty hours in fingerprinting was given all personnel during 1951. This course included taking, classifying, and photographing of Latent Fingerprints. This course was not designed to make experts, but it is deemed to be an essential subject in a police officer's all-around education.

On October 8, 1951 the first New Hampshire Police Officers' Training School for new officers throughout the State was held at the Nashua Police Station. This school was sponsored by the New Hampshire Association of Chiefs of Police and members of this organization were invited to send men to this school. It was first deemed advisable to limit the number to not more than 20 officers, but because of the great demand, a total of 27 men attended the first session. This school was conducted for a full two weeks, with eight hours each day. Some of the subjects covered in this school were as follows: The Officer—Appearance and Department, Police Organization at Federal, State and Municipal levels, suspicious Persons and Places, Handling of Juveniles, Motor Vehicle Laws and Accident Investigation,

Civil Defense, Public Relations, Criminal Law, Report Writing, Self Defense, Laws of Evidence, Courts, their Powers and Functions, Narcotics, Counterfeiting, Collection and Preservation of Evidence, Revolver, Machine-gun and Shotgun practice. All of the officers witnessed an autopsy in Boston through the cooperation of the Suffolk County Medical Examiner. The officers attending represented the following Departments: Keene, Claremont, Manchester, Concord, Berlin, Portsmouth, Franklin, Exeter, Hanover, Hudson, Hilsborough County Sheriff's Department and Nashua. Because of the interest the school aroused, we had numerous requests from other departments and could easily have doubled the number attending. Due to this interest, and the fact that the school was, in our opinion, a complete success, it is the intention of the Chiefs of Police Association to continue it. Another school will be held in Nashua in the spring of 1952, and an advanced school in the fall of 1952. The purpose of this school is to instruct new officers in the proper method and techniques employed in police work, to more closely unite the various departments throughout the state, resulting in closer cooperation throughout the state, and to raise the standards of law enforcement in New Hampshire. Representatives of the following departments furnished instructors for this school: Keene, Manchester, Concord, Federal Bureau of Narcotics, Federal Bureau of Investigation, United States Secret Service, State Department of Probation, Civil Defense, Attorney General, Former Deputy Attorney General William Green, Retired Captain George Welch, Manchester Police Department, Acting Medical Referee Dr. Burns, and Dr. Luongo of the Suffolk County medical Examiners Staff. Upon completion of this course, the officers were presented with a certificate by Senate President Blaylock Atherton, who represented Governor Adams.

In conjunction with this school, this Department constructed a new out-door practical pistol course similar to that used by the Federal Bureau of Investigation. We believe it to be the first of its kind in New Hampshire, and should be the forerunner of similar courses elsewhere in the state. This course provides the officer with more realistic shooting positions than the conventional target practice course such as shooting with right and left hand, shooting from prone and sitting positions and also from behind barricades. We believe it to be just what it is—a practical pistol course. It is our intention to continue classes of instruction in all subjects for all members of the Department, so that they may be familiar with ever-changing laws and modern techniques, and therefore be better able to serve the people of our city.

One of our main objectives for 1951 was the re-organization of the Inspectors' Division. This Division originally consisted of the Chief Inspector and two Inspectors. The personnel has been increased and at the present time consists of Captain Philip J. McLaughlin, Inspectors Lucien E. Vigneault, Ray Wesson, Alphonse A. Zapenas and Frederick Brown. The increase in personnel enabled us for the first time to operate on a twenty-four hour basis and have an Inspector available for any emergency.

The Auxiliary Police continues to be an active unit in our Civil Defense organization in the City. The number of workers remains at the original figure of sixty-five with very little change in the personnel. The value of such a unit was demonstrated during the year when members of this organization assisted the regular force in apprehending a fugitive in a thickly wooded area in the City. Their aid in expediting traffic and assisting pedestrians has been much appreciated. Their services are given the City without remuneration of any kind.

The oldest member of the Department, Frederick Brown, terminated his many years of service with the Department on December 31, 1951. Inspector Brown joined the Department on August 29, 1915, and served continuously until his retirement, December 31st.

The Commissioners wish to acknowledge the continued cooperation of the State Police, the Motor Vehicle Department, the City Solicitor's office as well as the Mayor and members of the City Government.

Respectfully submitted,

NASHUA POLICE COMMISSION
Eugene F. McQuesten
Walter L. Barker
Raoul T. April, Clerk

The Honorable Mayor and
Members of the City Council
Schedule "A"

NASHUA POLICE DEPARTMENT

REPORT OF REVENUE TO CITY TREASURER — 1951

AMBULANCE SERVICE		
Hudson	$ 760.00	
Hollis	132.00	
Merrimack	504.00	
Other out-of-town-trips	633.00	$ 2,029.00
LICENSES		
Junk Dealer's	160.00	
Second Hand Dealer's	30.00	
Beano	460.00	
Others	8.50	658.50
BICYCLE REGISTRATIONS		429.60
SALE OF PHOTOGRAPHY (ACCIDENT COPIES)		80.00
ROAD TOLL REFUND		960.64
OTHER REVENUE		66.67
METER RECEIPTS	$34,745.80	
PARKING METER VIOLATION FINES	2,730.00	
PARKING METER DAMAGES, ETC.	133.00	$37,608.80
		$41,833.21

The Honorable Mayor
and Members of City Council
Schedule "B"

NASHUA POLICE DEPARTMENT

REPORT OF ARRESTS AND CONVICTIONS IN 1951

	Total Persons Arrested or Summoned	Total Persons Convicted of Offense
Rape	2	1
Aggravated Assault	2	1
Burglary, Breaking or Entering	11	11
Larceny — Theft (except Auto Theft)	41	39
Auto Theft	8	7
Other Assaults	36	18
Forgery & Counterfeiting	2	2
Embezzlement and Fraud	2	1
Weapons: carrying, possessing, etc.	1	1
Sex Offenses (except Rape)	29	27
Offenses against family and children	26	16
Liquor Laws	1	1
Drunkenness	444	436
Disorderly Conduct	15	13
Vagrancy	18	15
Gambling	53	42
Driving while intoxicated	62	54
Violation of road and driving laws	304	287
Parking Violations	32	28
Traffic and Motor Vehicle Laws	111	106
All other offenses	52	43
	1,252	1,149

2,730 Parking Meter Violations not included above.

The Honorable Mayor and
Members of City Council
Schedule "C"

NASHUA POLICE DEPARTMENT

COMMISSIONERS

Eugene F. McQuesten Walter L. Barker Raoul T. April

CHIEF, Joseph L. Regan

CAPTAINS

Bernard McLaughlin John A. Webster Benjamin B. Murray

CHIEF INSPECTOR, Philip J. McLaughlin (Captain)

LIEUTENANT, Joseph A. Dupont

MECHANIC, Alfred Pelletier

INSPECTORS

Frederick Brown
Lucien Vigneault

SERGEANTS

Charles D. Hurley
Leo F. Letendre
Richard T. Shea
Cecil Tibbetts
Paul Tracy

PATROLMEN

William Anagnost
John Barry
Luc Boissonault
George Bowman
Walter Conlon
Irving Cross
Edmond Dionne
Albert Downey
Edgar DuVarney
William Keenan
Benoit Lavoie
Raymond Lee
Arthur Morrill
Robert Noel
Romeo Ouellette
Michael Patinsky
Charles Theroux
Ray Wesson
Patrick Winn
John Wirbal
Alphonse Zapenas
Alphonse Zedalis

SPECIAL OFFICERS

Louis Thibeault
Robert Belanger
Robert Lee
Stanley Karczewski
Angelo Chouramanis
Marcel Bibeau
George Renaud
C. Alan Thomaier

REPORT OF THE BOARD FOR THE EXAMINATION OF PLUMBERS

To His Honor the Mayor and Board of Aldermen
City of Nashua, New Hampshire
Gentlemen:

The Board for the Examination of Plumbers respectfully submits its Annual Report for the fiscal year ending December 31, 1951.

The membership of the Board consisted of the following: John P. Nash, Master Plumber; Chairman Eugene L. Carrier, Journeyman Plumber; A. E. Maynard, City Engineer, Secretary; Austin Hogan, Plumbing Inspector. John P. Nash who had served as a member of the Board since April 1, 1940 died May 27, 1951. Master Plumber Alcide Turcotte was appointed by the Mayor on July 10, 1951 to fill the unexpired term of John P. Nash.

Regular meetings were held the first Monday of each month except from June to September. Six examinations to pass upon the fitness of the nine applicants for plumbing licenses were held. Seven candidates were successful in passing examinations for plumbing licenses. Six were licensed as Journeyman Plumbers and one as a Master Plumber. There were thirty-two Master Plumber Licenses and fifty-nine Journeyman Plumber Licenses issued during the year.

A total of 377 inspections in 286 buildings were made during the year.

One Plumbing Law Violation was investigated and corrected without court action.

FINANCIAL STATEMENT

Appropriation	$172.50
Receipts credited to Revenue	56.50

EXPENDITURES

Expenses	$115.04
Unexpended Balance	57.46

Respectfully submitted,
EUGENE L. CARRIER, Chairman
JOHN P. NASH
ALCIDE TURCOTTE
A. E. MAYNARD, Secretary

REPORT OF THE ZONING BOARD OF ADJUSTMENT

To His Honor the Mayor and Board of Aldermen

City of Nashua

New Hampshire

Gentlemen:

Submitted herewith is the Annual Report of the Administrative Officer of the Zoning Ordinance for the fiscal year 1951.

RESIDENTIAL CONSTRUCTION

New Construction	Permits Issued	Actual Construction
Single Family Residence	136	110
Two Family Residence	5	2
Breezeway	54	26
One Car Garage	94	60
Two Car Garage	19	17
Three Car Garage	4	4
Five Car Garage	1	1
Camp	1	0
Canopy	2	1
Fences, Walls, etc.	115	97
Kiosk	1	1
Motel Tourist Court	2	2
Sheds, Poultry Houses, etc.	24	7
Total New Construction	458	328
Alterations and Additions		
Alter One Family Residence into Two	8	8
Alter One Family Residence into Six Apts.	1	1
Alter Two Family Residence into Three	3	1
Alter Two Family Residence into Four	1	1
Alter Three Family Residence into Four	3	2
Alter Three Family Residence into Five Apts.	1	1
Alter Four Family Residence into Five Apts.	4	2
Alter Five Apartments into Seven Apts.	2	2
Alter Seven Apartments into Eleven Apts.	1	1
Alter Camp into Single Residence	1	1
Alter One Car Garage into Two Car Garage	1	1
Addition to Residence	72	63
Addition to Garage	14	9
Open Porch	63	45
Closed Porch	40	28
Total Alterations and Additions	215	166
Total Residential Construction	673	494

NON-RESIDENTIAL CONSTRUCTION

New Construction	Permits Issued	Actual Construction
Accessory Building	1	1
Billboard	1	1
Brooder House	2	8
Community Garage	1	1
Dance Hall	1	1
Gasoline Pumps	10	7
Gasoline Service Station	1	1
Golf Driving Range Office	1	1
Greenhouse	1	1
Industrial Building	1	1
Office Building	1	1
Pavilion	3	3
Playhouse	1	1
Plumbing Shop in Basement	1	1
Private Park	1	1
Pump House	1	1
Quonset Hut	1	1
Roadside Stand	9	4
Storage Garage	1	1
Storage Shed	3	2
Stoop	1	1
Switching Structure	1	1
Turkey Roost	1	1
Workshop	3	1
Wholesale Manufacturing of Ice Cream	1	1
Wholesale Metal Warehouse & Distributor Centre	1	0
8,000 Gal. Gasoline Tank	1	1
5,000 Gal. Gasoline Tank	3	2
3,000 Gal. Gasoline Tank	3	2
2,000 Gal. Gasoline Tank	4	2
1,000 Gal. Gasoline Tank	3	3
590 Gal. Gasoline Tank	1	1
250 Gal. Gasoline Tank	1	1
500 Gal. Propane Gas Tank	3	0
15,000 Gal. Fuel Oil Tank	1	1
7,000 Gal. Fuel Oil Tank	1	1
2,000 Gal. Fuel Oil Tank	2	2
1,000 Gal. Fuel Oil Tank	1	1
Move Building	4	4
Move Cooler	2	2
Move Gasoline Tank	3	3
Total New Construction	83	70

Alterations and Additions		
Addition to Barn	5	5
Addition to Brooder House	3	2
Addition to Electric Station	1	1
Addition to Factory	5	5
Addition to Store	5	2
Addition to Gasoline Station	1	1
Addition to Grinding Room	1	1
Addition to Hospital	1	1
Addition to Industrial Building	1	1
Addition to Knitting Mill	1	1
Addition to Pigeon House	1	1
Addition to Rivier College	1	1
Addition to School	1	1
Addition to Shed	2	2
Addition to Present Roadside Stand	1	1
Addition to Trucking Terminal	1	1
Addition to Woodworking Shop	1	1
Alter Barn into three Car Garage	1	1
Alter Garage into Brooder House	1	1
Alter Knitting Mill	1	1
Alter Store	1	1
Total Alterations & Additions	36	32
Total Non-Residential Construction	119	102
Total Residential & Non-Residential Construction	792	596

Respectfully submitted,

A. E. MAYNARD
Administrative Officer

To His Honor the Mayor and Board of Aldermen

City of Nashua, New Hampshire

Gentlemen:

The following is the Annual Report of the Zoning Board of Adjustment for the year ending December 31, 1951.

The membership of the Board consisted of the following: Donat Roy, Chairman; Steven Vandalosk Vice-Chairman; James R. Griffin, Clerk who was appointed to replace Alonzo Ward who resigned. Members Howard Flanders and Henry Lagasse.

Public Hearings and Meetings as required were held at frequent intervals during the year for the convenience of non-conforming petitioners for the purpose of making decisions upon their requests and also for the conduct of the affairs of the Board.

Number of meetings held	15
Number of viewings taken	14
Number of cases for disposal	65
DISPOSAL OF CASES:	
Granted in full	53
Granted with Restrictions	4
Denied	3
Withdrawn	2
Pending	3

CLASSIFICATION OF REQUESTS:

Variation of the Front Yard Requirements	12
Variation of the Rear Yard Requirements	14
Variation of the Front and Side Yard Requirements	1
Variation of the Side and Rear Yard Requirements	2
Variation of the Lot Area Requirements	7
Variation of the Use Regulations	20
Variation of the Lot Area & Side Yard Requirements	1
Resumption of a Non-Conforming Use	1
Extension of a Non-Conforming Use	7
Extension of District Boundaries	1

FINANCIAL STATEMENT

Appropriation	$895.00
Receipts credited to Revenue	132.00

EXPENDITURES

Printing, Postage and Miscellaneous Expenses	$395.48
Unexpended Balance	499.52

Respectfully submitted,

DONAT ROY, Chairman
STEVEN VANDALOSK, Vice-Chairman
JAMES R. GRIFFIN, Clerk
HOWARD FLANDERS
HENRY LAGASSE

REPORT OF THE BOARD OF PUBLIC WORKS

ORGANIZATION FOR 1951

Mayor Claude E. Nichols	Chairman
Joseph A. Bouchard	Vice Chairman

MEMBERS

Joseph A. Bouchard	Term Expires December 31, 1953
Joseph P. Diggins	Term Expires December 31, 1953
Robert J. Dube	Term Expires December 31, 1951
Theodore E. Hudon	Term Expires December 31, 1951
Claude E. Raby	Elected March 27, 1951 to fill unexpired term of T. E. Hudon

DEPARTMENT OFFICIALS

Alexander E. Maynard	City Engineer
Romeo Anger	Superintendent of Streets
Claude L. Girouard	Clerk of the Board
Arline E. Caron	Secretary

In Memoriam
THEODORE E. HUDON
Member
BOARD OF PUBLIC WORKS
1940-1951
Died February 17, 1951

ACCEPTED STREETS

The following streets were accepted by the City during 1951:

New Hampshire Avenue — from Broad Street southerly for 213'

Sheridan Street — from Edith Avenue north to end

Edson Street — from Stark Street to Beasom Street

Wood Street — from Stark Street to Beasom Street

Beasom Street — from Wood Street to Edson Street

Weld Street — from Main Street to Oldfield Road

Oldfield Road — from Clement Street to Kidder Street

Burnside Street — from Charlotte Avenue to Broadview Avenue

DISCONTINUED STREETS

Sheridan Street — from Edith Avenue north to end of street
Burke Street — 18' wide from Edgeville Street westerly to Improved Paper Co. Yard on south side

STREET CONSTRUCTION

South Main Street from Robinson Road to Taylor Street — west lane resurfacing with 1" of Premix Asphalt — Financed with State T. R. A. and City Funds.

STREETS REBUILT

Commercial Street — 750' x 38' from Hudson to Temple Streets
Hudson Street — 900' x 40' from West Hollis Street to West Hollis Street
On above streets — paving blocks were removed — catch basin constructed 12" gravel applied and tarred.
Streets rebuilt — curbs reset — manhole and catch basins rebuilt — Gravel and surface treated — pavement laid:

McKean Street — 500' x 28' from Newberry Street to Allds Street
Mitchell Street — 216' x 24' from Amherst Street to Prescott Street
Thomas Street — 400' x 36' from McKean Street to Haines Street
Temple Street — 918' x 28' from Cottage Avenue to E. Pearl Street
above street was also widened by removing grass plot on south side.
Badger Street — from West Hollis Street to Kinsley Street. Work started in 1951 — curbs reset — manholes and catch basins constructed.

Street rebuilt — graveled and tarred following construction of sewer:

Burnham Avenue — 850' x 20' from Stark Street southerly

Streets graveled only following construction of sewer:

Burnside Street — 770' x 36' (6" gravel) from Charlotte Avenue to Beauview Avenue
Edgewood Avenue — 800' x 30' from Ashland Street & Charlotte Street

Wood Street — 200' x 36' from Stark Street northerly

Streets graveled and tarred:

Almont Street — 650' x 32' from Cleveland Street to Norwell Street
Briggs Street — 164' x 24' from Otterson Street to end
Broadview Avenue — (253' x 30'-110' x 22') from R.R. tracks to end of street
Burritt Street — 200' x 10' from Brook to end of street
Cleveland Street — 290' x 24' from Almont Street to Driving Park
Cox Street — 200' x 20' from Manchester Street westerly
Dodge Street — 350' x 23' extension easterly
East Hobart Street — 850' x 24' from Main Street easterly
Fairmount Street — 200' x 18' extension westerly
Lynn Street — 1650' x 18' from Taylor Street to Waverly Street
Lynn Street — 375' x 17' from Waverly Street to end
Melrose Street — 150' x 22' from Waverly easterly
Metropolitan Avenue — 550' x 19' from Hills Ferry Road to end
New Hampshire Avenue — 213' x 25' from Broad Street to end
Prescott Street — 250' x 24' from Bennett Street southerly
Troy Street — 1195' x 40' from Amherst Street to Pine Hill Ave.
Warsaw Street — 360' x 35' from Fairmount Street to Hughey Street
Waverly Street — 200' x 20' from Melrose Street to end
Wilson Street — 200' x 24' from Almont Street to Driving Park

Streets Graveled:

Blaine Street — 200' x 20' — graveled from Almont St. to Monroe St.

Bridges:

Chestnut Street — Swimming Pool Bridge repaired

Culverts Repaired:

Gilboe Road
Searles Road
E. Dunstable Road (Lambs Corner)

Fences:

Canal Street — North side from bridge westerly — materials furnished by the Public Service Co. of N. H.

Rounding Corners:

Kinsley Street & Wilder Street
Manchester Street & Reservoir Street
Manchester Street & Cushing Avenue
Canal Street & Lowell Street

Edgestones:

New stones set and others reset as needed — we have used all edgestones available and none can be set unless funds are available for purchase in 1952.

Patching:

190 tons of Premix Asphalt used
800 tons of Cold Patch used

Tarring:

187,483 gallons of asphalt and tar used on City Streets and Roads

CLEANING STREETS

Equipment Used: 1948 Elgin Power Sweeper
1945 Gutter Snipe Sweeper
1931 Elgin Power Sweeper had to be junked during the year as replacement parts could not be purchased — equipment being twenty years old.

Business District — Cleaned daily

Main Thoroughfares — Cleaned weekly — service had to be curtailed at times dues to loss of one sweeper

Spring Cleaning — All hard surfaced streets cleaned

WINTER STREET CLEANING

Equipment used for plowing:
10 — Heavy Trucks
6 — Light Trucks
1 — Power Grader
1 — Sno Go
1 — International Tractor — Sidewalk Plow
Equipment used for snow removal:
1 — Sno Go
1 — Barber Greene Snow Loader
9 — Heavy Dump Trucks
6 — Light Dump Trucks
Equipment used for Sanding:
1 — Light Truck with automatic sand spreader
6 — Two wheeled sand spreader trailers used with dump trucks
Snow Storms:
7 — Major storms of over three inches
29¾ inches of snow
Snow is removed from Business District and as many streets as possible after each storm — Disposal of snow at Canal Street and Temple Street snow dumps.

RUBBISH COLLECTION

Equipment Used: 1946 Mack Chassis — Gar Wood Packer
1950 International — Gar Wood Packer
1950 International — Gar Wood Packer
1951 Dodge — Gar Wood Packer
One new Dodge Truck Chassis was purchased to replace 1939 Mack Chassis.
Open dump trucks were used to supplement above equipment.
Collections — Weekly in City
Semi Monthly and monthly in Outskirts
Rubbish must be placed at curb in containers for collections
Spring Cleaning — Two weeks in April — Rules are relaxed — refuse may be placed in gutter if containers are not available.

DUMPS

Off Searles Road
Equipment Used: 1950 International Bull Dozer
1949 Caterpillar Bull Dozer
1924 Power Shovel
Trucks as needed
Sanitary Dump operated — refuse covered with earth fill
In April 1951 the Department purchased 9.8 acres of land adjacent to R.R. bed off Searles Road, and this has been used as a City Dump ever since. The old dump off Lund Road was filled and a new location was needed.

MUNICIPAL DUMPING REGULATIONS

1 — Location — Off New Searles Road on Acton Railroad Bed.
2 — Dump open — Monday through Saturday.
3 — Dumping Hours — 8:00 A.M. to 6:00 P.M. Daylight Saving Time.
4 — Dump Closed — All day Sunday.
5 — No Salvage allowed.
6 — Dumping of Garbage prohibited.
Violation of above will be prosecuted to the full extent of the law.
Per order of the Board of Public Works and Board of Health.

ORDINANCE RELATING TO MUNICIPAL DUMPS — WASTE MATERIAL

1. **Dumping Garbage Prohibited** — No person shall place or leave or cause to be placed or left in any Municipal Dump in the City of Nashua any garbage whatsoever.
2. **Garbage Defined** — Garbage as used in this ordinance shall be held to include all kitchen and table refuse, swill, offal and every accumulation of animal and vegetable matter that attend preparation, decay, delay in or storage of meats, fruit, fish, fowl, game or vegetables.
3. **Time When Excluded** — No person shall place or leave or cause to be placed or left in any Municipal Dump in the City of Nashua any substance between the hours of 5 P.M. and 7 A.M on week days and at no time whatsoever on Sundays and Legal Holidays.
4. **Dumps Designated** — No person, firm or corporation shall place or leave or cause to be placed waste material of any kind in any place or on any property except in the dump or dumps designated as such by the Board of Public Works.
5. **Material Not to be Disturbed** — No person shall use any Municipal Dump in the City of Nashua except for the purpose of dumping, and no person shall pick over or carry away any substance which has been deposited in any Municipal Dump.
6. **Leaving of Certain Material Prohibited — Where.** No person shall place or leave or cause to be placed or left in or near any dwelling house, barn, shed, store, shop or cellar, any substance that is or is liable to become putrid or offensive or injurious to the public health.
7. **Penalty** — Any person or persons, Company or Corporations who shall violate or cause to be violated by agent or otherwise, any provision of this ordinance or any order, rule or regulation made by the Health Officer of the Board of Health, under the authority of this ordinance shall upon conviction thereof, be fined no more than ten dollars and the costs of prosecution for each offense.
8. **Transportation of Waste Material on City Streets** — No person, firm or corporation shall transport any waste material, except garbage as heretofore defined, in a truck, trailer, automobile, carriage, or vehicle of any description, motorized or otherwise, on the streets of the City of Nashua, whether going to or returning from a dump or in transit through or to any point in the city, unless the waste material being transported is adequately covered and tied down with a canvas covering or other similar covering so as to prevent any waste material being transported from falling out of the vehicle or being blown away into the streets, and, if the vehicle is of the covered type, unless the doors of said vehicle shall be kept closed or that part of the vehicle which remains open shall be blocked with a canvas covering or similar covering so as to prevent any waste material being transported from falling out of the vehicle or being blown out into the streets. Any person, firm or corporation who shall violate or cause to be violated any provision of this ordinance shall, upon conviction thereof, be fined no more than Ten Dollars ($10.00) for each offense.

SEWER MAINTENANCE

Equipment Used: 1946 Elgin Eductor
1943 Turbine Sewer Cleaning Machine
1936 Flexible Sewer Rod Machine

Main sewers — manholes and catch basins were cleaned and repaired as needed.

House sewer connections were built and existing ones cleaned and repaired as needed.

City is responsible for main sewer line only — House connections are the responsibility of property owners.

PUMPING STATIONS

Lake Street — to service sanitary sewerage system south of Lake Street

Bridge Street — for Merrimack River flood control

1951 SEWER CONSTRUCTION

Streets	Size	Length	M. H.	C. B.	I. D.
Amherst Terrace				1	
Badger Street			1	2	
Baldwin Street			1	1	
Beacon Court	8" Tile	13.5			
Berkshire Road				1	
Buck Street	8" Tile	135.5	1	2	
Burnham Avenue	12" Tile	850	5	8	
Burnside Street	12" Tile	380	2		1
Caldwell Road	12" Tile	384	2		
Canal Street				1	
Chase Street			1		
Clement Street					1
Commercial Street					6
Country Club (Extension)	12" Tile	150	1		
Cushing Avenue				1	
D. W. Highway	12" Tile	828	5		
Edgewood Avenue	12" Tile	798	4	2	
Hudson Street			1		3
King Street			1	2	
Lessard Street	12" Tile	40			
Lovewell Street	12" Tile	48			
Main Street				1	
Manchester Street				1	
McKean Street			2	3	
Mitchell Street			1	2	
Mt. Vernon Street	12" Tile	211	1		
Mulberry Street				1	
Old Amherst Road				1	
Pershing Street				1	
Riverview Street	12" Tile	280	2		
Roby Road	12" Tile	77.5	1		
Second Avenue				1	
Stark Street					1
Taylor Rd. (S. Sewer)	12" Tile	367		3	1
Temple Street			1	4	
Thomas Street			1	2	
Tyler St. Hospital	12" Tile	250	2		
Underhill Street	12" Tile	198	2	2	
	8" Tile	164			
Victor Avenue	12" Tile	46			
Wood Street	12" Tile	204.5	1	2	
		5,389.0	39	45	13
		1.02 Miles			
Sewer Connections (House)		145			

NEW EQUIPMENT

1 — 4 Ton Dodge Chassis
1 — 2 Ton Dodge Chassis
1 — Minneapolis Moline Tractor with Lull Loader
1 — Baughman Sand Spreader
1 — Homelite Generator
1 — B. K. Clamshell Bucket for Marion Shovel

CITY OF NASHUA, NEW HAMPSHIRE

BOARD OF PUBLIC WORKS

FINANCIAL STATEMENT OF THE BOARD OF PUBLIC WORKS

FOR 1951

Appropriations		$410,280.00
State Aid Account		1,568.76
Fire and Theft Insurance		384.00
Refunds		446.26
		$412,679.02
Less Transfer to Parking Meter Account		415.43
		$412,263.59
Expenditures:		
Bills	$137,317.11	
Payrolls	290,656.10	$427,973.21
Overdraft		$ 15,709.62

EXPENDITURES

Maintenance Expenditures:	
Street Maintenance & Tarring	$ 60,314.48
Bridges & Culverts	3,606.66
Care of Trees	3,056.85
Fences & Retaining Walls	628.42
Rounding Corners	494.26
Edgestones	7,413.81
Repairing Sidewalks	327.21
Sewer Maintenance & Repairs	16,990.36
Care of Pumping Stations	1,243.62
House Sewer Connections	13,536.82
Summer Street Cleaning	23,807.86
Winter Street Cleaning	55,085.49
Rubbish Collection & Disposal	113,342.74
Traffic Control	5,916.72
Recoverable Services	4,272.40
Miscellaneous	2,613.38
Other Departments	9,146.69
Street Construction	37,663.51
Sewer Construction	41,658.54
Building Construction	5,762.91
New Equipment	21,090.48
Total Expenditures	$427,973.21

BOARD OF PUBLIC WORKS — REVENUE ACCOUNT

New Sewer Connections	$12,540.83
Repairing Sewer Connections	821.40
Supplies	119.79
Paving Blocks	403.50
Services	315.95
Gas Tax Refunds	2,770.56
Sales of Junked Crusher	600.00
Miscellaneous	8.08
	$17,580.14

SUPERINTENDENT'S REPORT

TO THE PARK RECREATION COMMISSION

Gentlemen:

The first activity in 1951 was the operation of our skating rinks. Five were maintained: at Holman Stadium, a hockey rink and a general use rink; at South Common, Marshall St., and Textile Field general use rinks were operated. Due to unfavorable weather conditions as have prevailed for the past few years, results were not as satisfactory as might have been desired. Other activities during the winter months were the repairing and painting of all equipment, and improvement trimming and thinning in our park groves on Greeley Park.

With the advent of spring many new projects were started. At Textile Field a large wooded area was cleared and graded; a baseball field was laid out in order to provide separate fields for baseball and softball. The playground apparatus was relocated, and a wading pool was constructed. A new type of construction was employed in this pool using hot top asphalt premix instead of concrete, and sloping sides, thus eliminating the use of forms and troweling. This method proved very much less expensive than concrete, but the sloping sides reduced the available area so that a larger pool should have been made.

Considerable assistance was received from the Board of Public Works on this project. They allowed us the use of their equipment, and provided skilled help to apply the asphalt mix used for the wading pool, and later for basketball courts.

On land of the Board of Public Works located between Temple St. and the Nashua River a new playground was laid out. This was inclosed with 600 ft. of chain link fence and 150 ft. of temporary snow fence. A new 6 seat swing and an all-metal slide were erected here as well as sand box, volley ball net, basketball goal, and other equipment.

Another new playground was established in the yard of the old Belvidere School. Here were erected swings, seesaws, basketball goal, horseshoe courts, and volley ball net. Swings for this playground were constructed in the B. P. W. shops.

New softball fields were laid out on Greeley Park and Atherton Ave. play field.

New backstops were constructed in our own shop and erected on Greeley Park, Atherton Ave., Sullivan Park, South Common, and the new ball field at Textile Field. Asphalt basketball courts were constructed at Sullivan Park and South Common.

Land was plowed and harrowed to provide garden plots for those desiring them, on Greeley Park and land owned by the Public Service Co. of New Hampshire, north of Atherton Ave. As a matter of cooperation with the Airport Commission, we sent our tractor and operator to Boire Field to mow the hay on the landing field. About 108 hours was used on that job. If the present 5 foot cutter bar on the tractor was replaced with a 7 foot bar at a cost of about $90.00 this job could be done in a little more than half the time, with a like saving of time on all our mowing operations. The time saved would easily pay for a new cutter bar in one year.

Plants for all the City flower beds were raised in our own greenhouse, as well as a large number of perennials for replacements in a planting north of the flagpole at Greeley Park that, due to age, was no longer attractive.

Under the supervision of Recreation Director William M. Sweeney the Ward League, consisting of eight teams, completed a very successful season, and later were rewarded by a trip to Boston to see a Major League game; also a banquet was given them.

For the first time a four team softball league for girls was organized under Mr. Sweeney's direction, and they too completed a very satisfactory season. Eight playgrounds were operated for 9 weeks at North Common, South Common, Textile Field, Sullivan Park, Atherton Ave., Palm St. School yard, Temple St., and the Belvidere School yard.

The Field's Grove swimming pool was operated as usual for a ten weeks season, although there was some delay in opening due to contamination from the City dump. However, this condition was corrected satisfactorily. A loud speaker was installed at the bath house which was a great convenience in making announcements, etc.

At Holman Stadium activities were about the same as in previous years except that the semi-pro baseball team was discontinued early in the season due to lack of interest. Other organizations using the Stadium were the Senior and Junior High School baseball and football teams, High School track, St. Aloysius High baseball and football, American Legion Junior baseball and a semi-pro football team.

A financial statement follows.

Respectfully submitted,
WILLIAM R. KIRKPATRICK

PARK-RECREATION DEPARTMENT

FINANCIAL REPORT — 1951

RECEIPTS

Appropriation	$57,953.00
Refunds	569.51
Sale of wood and lumber	62.25
Sale of trees	61.00
Rental of Stadium	1,890.28
Concession	367.25
Miscellaneous	34.70
Total	$60,937.99

PARK-RECREATION DEPARTMENT

FINANCIAL REPORT — 1951

EXPENDITURES

	Parks	Stadium	Pool	Plygrds.	Skating	Totals
Payroll	13,239.42	4,937.69	2,502.26	13,195.30	3,703.03	37,577.70
Repairs	859.13	89.51	21.13	206.47	129.14	1,305.38
Supplies	1,493.88	797.22	805.21	2,860.19	41.85	5,998.35
Water	102.02	152.43	177.26	239.12	127.55	798.38
Light & Fuel	371.32	1,342.27	175.58		187.46	2,076.63
Insurance	1,460.58	392.18	50.00	15.00		1,917.76
New equip.	292.00		90.00		180.00	562.00
Miscel.	152.30	96.25	47.92	331.25		627.72
Ward League				3,864.51		3,864.51
Fence, Temple St.				1,894.93		1,894.93
Wading pool, basketball courts etc.				904.38		904.38
Extra labor for skating					175.00	175.00
Totals	17,970.65	7,807.55	3,869.36	23,511.15	4,544.03	57,702.74
Transferred to General fund						2,711.61
Balance on hand Dec. 31, 1951						523.64
Special, painting light poles at Stadium			716.76			
Total						$60,937.99

INDEX

Auditor's Report 24
Certificate of Audit 28
Letter of Transmittal 25

Exhibits:
Comparative Balance Sheets:
Revenue Accounts 30
General Indebtedness 32
Trust and Investment Funds 32
Analysis of Surplus Revenues 34

Comparative Statement of Appropriations and Expenditures 33
Statement of Cash Receipts and Disbursements:
Revenue Accounts 39
Non-Revenue Accounts 45
General Indebtedness 45

Schedules:
Summary of Tax Accounts 52
Serial Bonds Outstanding 70

Financial Reports:
Edgewood Cemetery 67
Woodlawn Cemetery 66
Suburban Cemeteries 68

Summary of Cash Receipts:
Tax Collector 45
City Clerk 51
Comparative Statement of Revenues-Anticipated and Actual 36

Board of Education 143
Appointments and Transfers 144
School Calendar 143
Statistics 151
Teachers 145
Board of Examination of Plumbers 166
Board of Health 153
Causes of Death 157
Financial Statement 153
Health Nurse 155
Health Officer 154
Milk Inspector 158
Parochial Schools Health Report 156
Board of Public Works 170
City Government for 1950-1951 7
City Officers for 1950-1951 10
Standing Committees 9
City Solicitor 138
Fire Commissioners 139
Mayors of Nashua 21
Park Recreation Commissioner 178
Police Commission 162
Public Library 159
Regular Meetings 22
Resolutions and Ordinances:
Ordinances 127
Resolutions 93
Sealers of Weights and Measures 160
Vital Statistics 23
Ward Officers 20
Woodlawn Cemetery 66
Zoning Board 167

Maxfield Press, Inc.